THE ARKANSAS CADUCEUS 1924

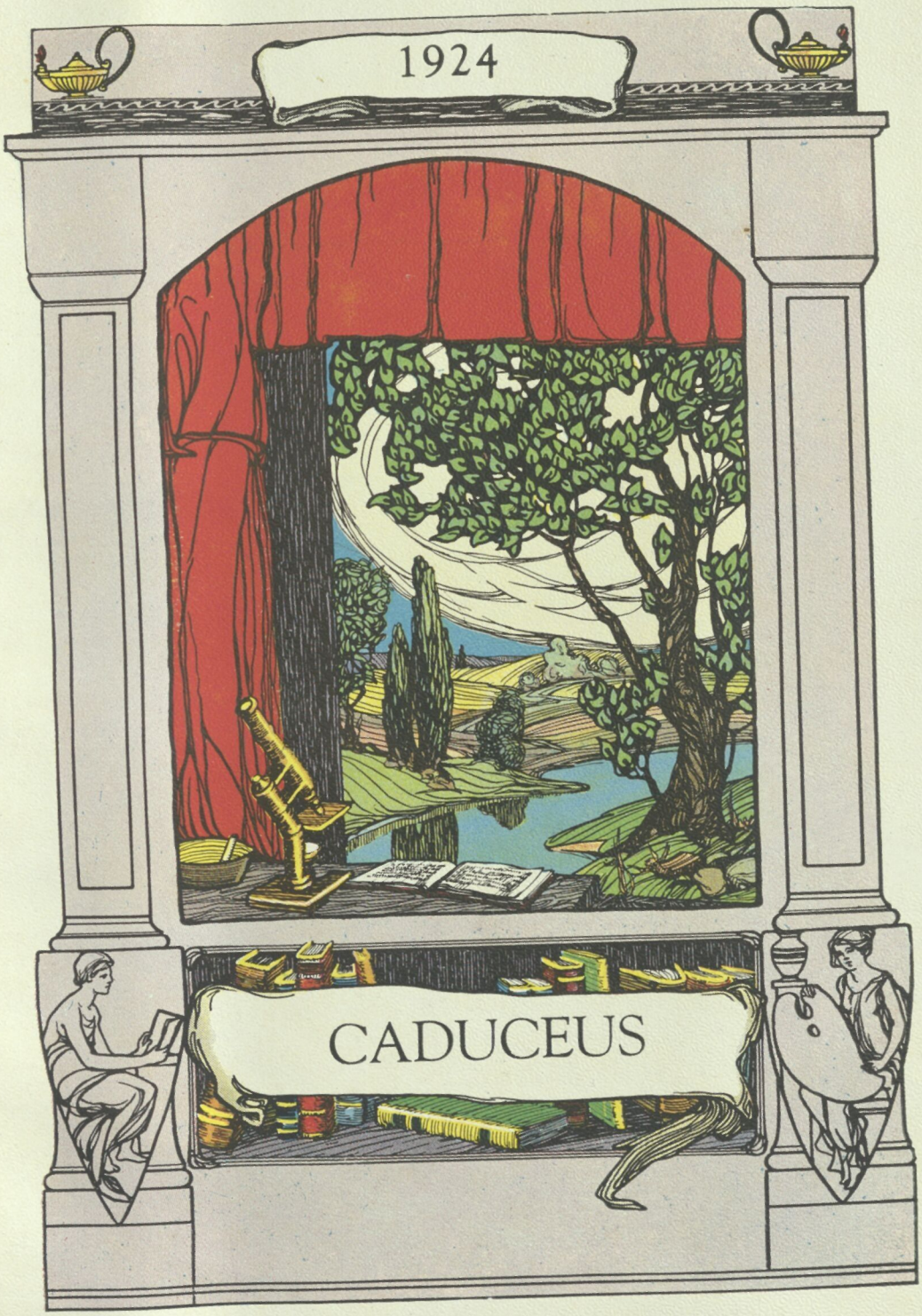
1924
CADUCEUS

THE CADUCEUS

1924

Volume 1

YEAR BOOK OF THE

UNIVERSITY OF ARKANSAS
SCHOOL *of* MEDICINE

LITTLE ROCK

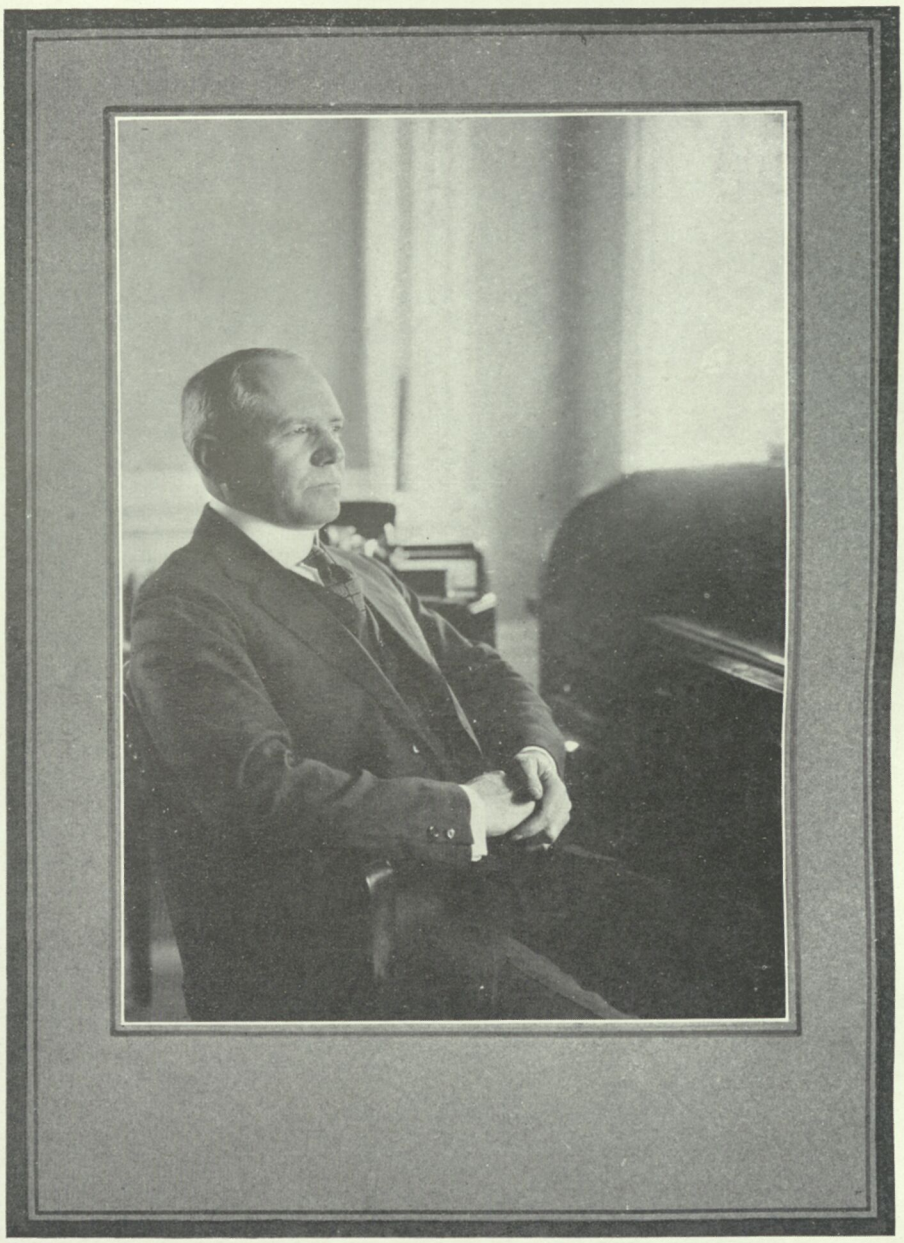

JOHN CLINTON FUTRALL
President of the University of Arkansas

Foreword

FOR the first time in the history of the school, the Medical Department of the University of Arkansas publishes its own year book. This volume, we believe, reveals one year's progress toward our ultimate goal — a greater Medical School.

May the pages of this volume be like wholesome memories, which will ever go with you through life * * *. When college days are the things of the distant past, and days of toil have come, may these scenes and faces of the Arkansas Medical School bring days of memories to you.

Let this Caduceus of 1924 be the key to one common and happy past.

THE EDITOR.

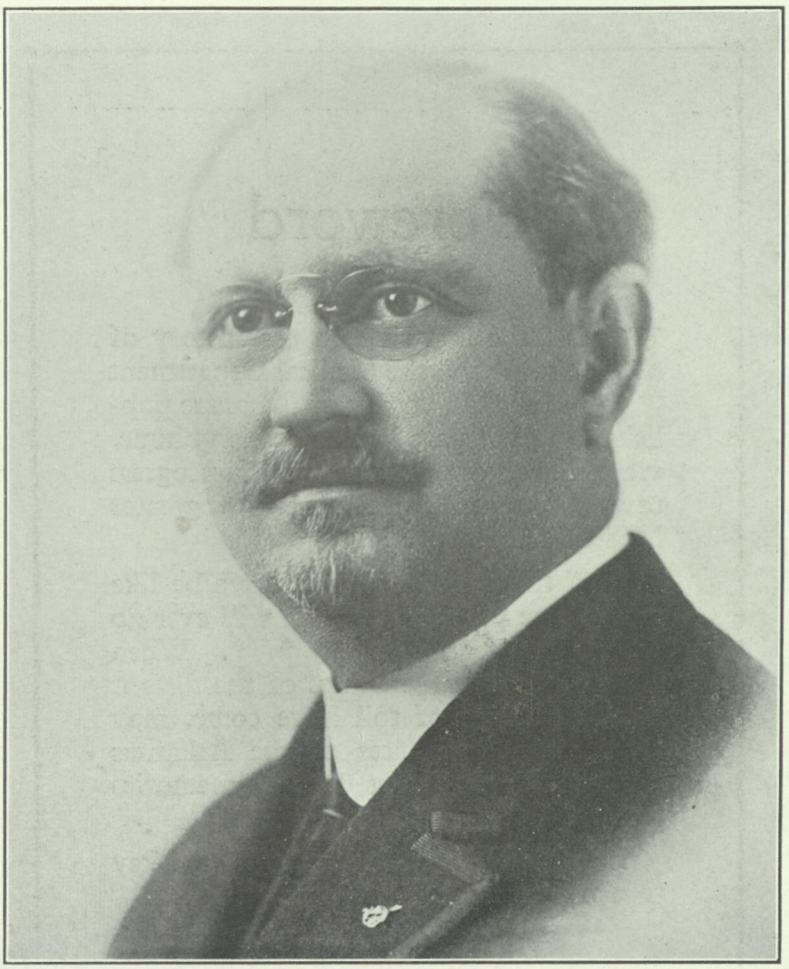

DR. MORGAN SMITH, M. D., LL. D.

Dedication to Dr. Morgan Smith

who faithfully served as Dean of this institution for ten years, and by his spirit of fairness and the energy of an alert, vigorous personality raised our school from an obscure position to one of national recognition.

To him who has labored with infinite patience to change the dross of us, his students, to metal of a finer grade; to that man, scholar, teacher and gentleman—our beloved former Dean—do we, the students of the University of Arkansas Medical School, respectfully dedicate this

1924
CADUCEUS

Arkansas
Medical
School

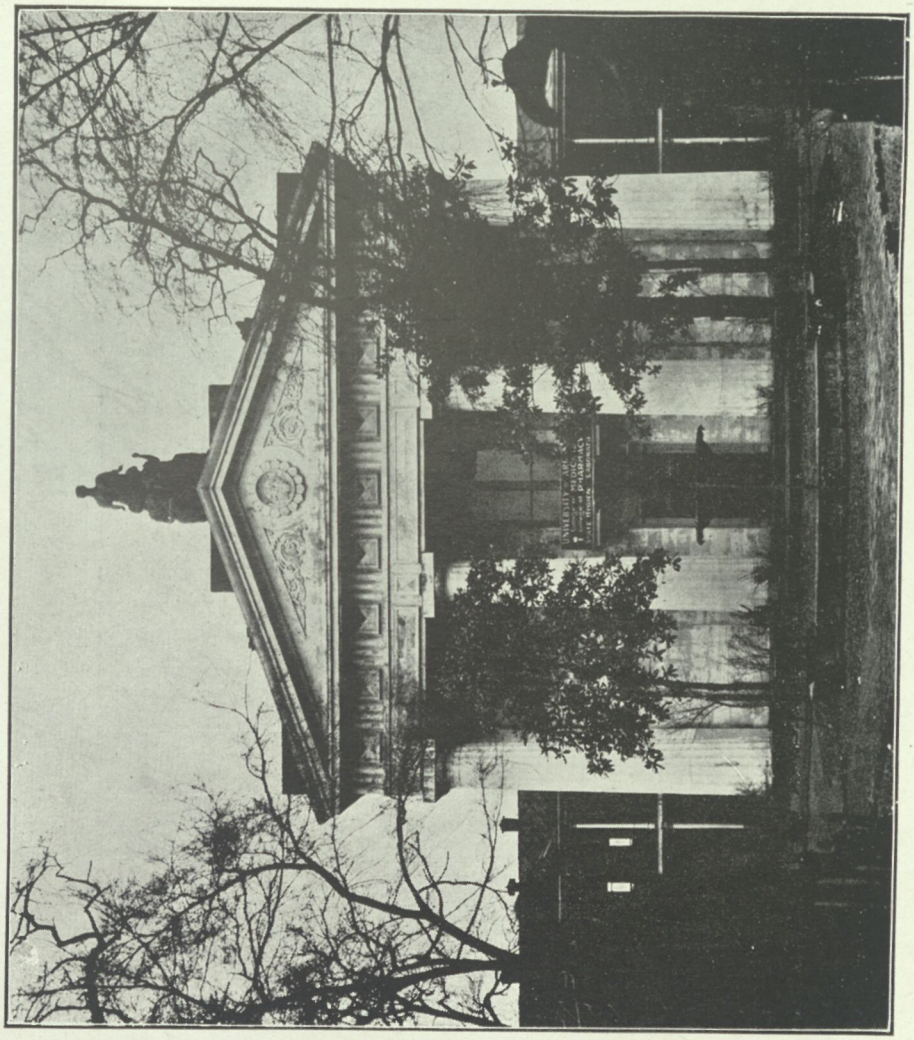

Alma Mater

Pure as the dawn on the brow of thy beauty
Watches the Soul from the mountains of God.
Over the fates of thy children departed
Far from the land where thy footsteps have trod.
Beacon of hope in the ways dreary lighted,
Pride of our hearts that are loyal and true,
From those who adore unto one who adores us,
Mother of Mothers, we sing unto you.

We, with our faces turned high to the eastward,
Proud of our place in the vanguard of truth,
Will sing unto thee a new song of thanksgiving.
Honor to God and the Springtime of youth.
Shout for the victor or tear for the vanquished,
Sunshine or tempest thy heart is e'er true;
Pride of the hills and the white-laden lowlands,
Mother of Mothers, we kneel unto you.

Ever the legions of Sin will assail us,
Ever the battle in cities afar;
Still in the depths will thy spirit eternal
Beckon us on like a piloting star.
Down the dim years do thy dead children call thee;
Wafted to sleep while the Springtime was new:
We of the present, thy hope of the future,
Mother of Mothers, we pray unto you.

Some *of* Our School Folks

As They Appear Out *of the* Class Rooms

ADMINISTRATION

"How can you tell the difference between a Prof. and a student?"

"Well, I would hate to express my opinion. But what is it?"

"Well, if there were only two persons in a lecture room and one of them was asleep, the other one would be the Professor."

The Oath *of* Hippocrates

I swear by Appolio the Physician, and Aesculapius, and Health and All-Heal, and by all the Gods and Goddesses, that, according to my ability and judgment, I will keep this oath and this stipulation,—to reckon him who taught me this art equally dear to me as my parents; to share my substance with him, and relieve his necessities if required; to look upon his offspring on the same footing as my own brothers, and to teach them this art, if they shall wish to learn it, without fee or stipulation; and that by precept, lecture, and every other mode of instruction, I will impart a knowledge of the art to my own sons, and those of my teachers, and to disciples bound by a stipulation and oath to the law of medicine, but to none others.

I will follow that system of regimen which, according to my ability and judgment, I consider for the benefit of my patients, and abstain from whatever is deleterious and mischievious. I will give no deadly medicine to anyone if asked, nor suggest any such counsel; and in like manner I will not give any woman a pessary to produce abortion.

With purity and with holiness I will pass my life and practice my art. I will not cut any person laboring under the stone, but will leave this to be done by men who are practitioners of this work. Into whatever house I enter, I will go into it for the benefit of the sick, and will abstain from every voluntary act of mischief and corruption; and further, from the seduction of females or males, of freemen and slaves.

Whatever in connection with my professional practice, or not in connection with it, I see or hear, in the life of men, which ought not to be spoken abroad, I will not divulge, as reckoning that all such should be kept secret.

While I continue to keep this oath unviolated may it be granted to me to enjoy life and the practice of the art, respected by all men in all times. But should I trespass and violate this oath, may the reverse be my lot.

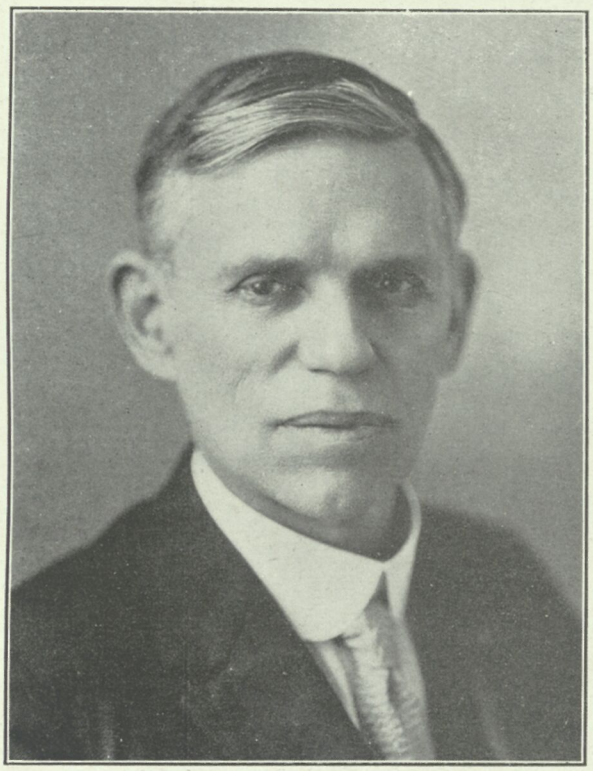

ARTHUR R. STOVER, M. A., M. S., M. D.
Acting Dean

Faculty

PATRICK MURPHY, M. D.
Clinical Professor of Nervous Diseases

J. H. SANDERLIN, M. D.
Instructor in Medicine

EDWARD O. DAY, M. D.
Assistant in Surgery

A. C. KIRBY, A. B., M. D.
Instructor in Pediatrics

WM. L. HOLT, A.B., M.D., C.P.H.
Professor of Hygiene

ED. M. PEMBERTON., M. Sc., M. D.
Professor of Physiology

R. C. KORY, A. B., M. D.
Professor Eye, Ear, Nose and Throat

ROBT. CALDWELL, M. D.
Professor Eye, Ear, Nose and Throat

R. M. BLAKELY, A. B., M. D.
Professor of Obstetrics

ANNA ELIZABETH WENY
Technician

M. L. PATTON, M. D.
Instructor in Bacteriology

JOHN B. DOOLEY, M. D.
Eye, Ear, Nose and Throat

F. W. CARRUTHERS, M. D.
Instructor in Orthopedic Surgery

HOMER A. HIGGINS, M. D.
Professor of Surgery

JOSEPH P. RUNYAN, M. D.
Professor of Clinical Surgery

C. W. GARRISON, M. D.
Hygiene and Public Health

H. F. H. JONES, A. B., M. D.
Instructor in Urology

M. E. McCASKILL, M. D.
Professor of Gynecology

Faculty

DAVID T. HYATT, A. B., M. D.
Instructor in Physiology & Pharmacology

MISS SUGG
Recording Clerk, Isaac Folsom Clinic

E. E. JOHNSTON, M. D.
Assistant in Medicine

W. R. BATHURST, M. D.
Professor of Dermatology

ALVIN W. STRAUSS, M. D.
Associate Professor of Medicine

GEO. V. LEWIS, A. B., M. D.
Instructor in Surgery

FRANK H. WAKEFIELD, A. B.
Instructor in Anatomy

G. D. HENDERSON, A. B., LL. B.
Instructor in Medical Jurisprudence

L. V. PARMLEY, M. D.
Assistant in Orthopedic Surgery

CALEB E. WITT, M. D.
Professor of Clinical Medicine

L. F. BARRIER, M. D.
Instructor in Medicine

N. W. REIGLER, M. D.
Assistant in Medicine

R. Q. PATTERSON
Instructor in Dermatology

C. C. KIRK, M. D.
Professor of Nervous & Mental Diseases

FRANCES SAGE BRADLEY, M. D.
Instructor in Child Hygiene

E. H. WHITE, A. B., M. D., M. Sc.
Instructor in Obstetrics

JOHN G. WATKINS, M. D.
Professor Clinical Diseases of the Eye

W. N. FREEMEYER, M. D.
Assistant in Medicine

Faculty

S. B. CHANDLER, A. B.
Instructor in Anatomy

ISAAC J. JONES, M. D.
Professor of Bacteriology

BLAKE BEEM
Librarian

S. F. HOGE, A. B., C. E., M. D.
Professor of Pathology

DEWELL GANN, A.M., M.D., D. Sc.
Professor of Gynecology

LILLIE B. HILL
Registrar

CHAS. E. OATES, A.B., M.D., M.S.
Professor of Anatomy

E. W. PROTHO, M. D.
Assistant in Medicine

C. E. BENTLEY, M. D.
Professor of Clinical Surgery

J. P. SHEPPARD, M. D.
Assistant in Medicine

WM. E. GRAY, M. D.
Assistant in Surgery

THOS. M. FLY, M. D.
Instructor in Medicine

D. A. RHINEHART, A. M., M. D.
Applied Anatomy and Roentgenology

S. R. CRAWFORD, M. D.
Instructor in Ophthamology

CLIO B. MAY, M. D.
Assistant in Medicine

A. C. SHIPP, A. M., M. D.
Professor of Medicine

W. F. SMITH, A. M., M. D.
Associate Professor of Surgery

SILAS C. FULMER, A. B., M. D.
Instructor in Medicine

Faculty

VERDO T. WEBB, M. D.
Assistant in Medicine

M. M. HOSKINS, Ph. D.
Professor of Microscopic Anatomy

MISS GARNER
Technician

J. H. LENOW, A. M., M. D.
Emeritus Professor of Urology

W. B. GRAYSON, M. D.
Instructor in Chemistry

J. V. FERGUSON, B. S., M. D.
Instructor in Medicine

MISS BRIGGINS
Technician

A. L. JOBE, M. D.
Instructor in Surgery

H. W. BROWNING, M. D.
Assistnt in Medicine

G. W. REAGAN, M. D.
Assistant in Medicine

MISS STOVER
Technician

P. L. MAHONEY, A. M., M. D.
Assistant in Ear, Nose and Throat

CHARLES C. REED, M. D.
Assistant in Medicine

S. B. HINKLE, M. D.
Clinical Pofessor of Obstetrics

E. T. PONDER, M. D.
Professor of Nervous & Mental Diseases

MORGAN SMITH, M. D., LL. D.
Professor of Pediatrics

A. R. STOVER, M. D., M. A., M. S.
Professor of Chemistry

The School

THE School of Medicine of the University of Arkansas was established by legislative action in 1911. Dr. J. H. Lenow was the first Dean, being succeeded in 1913 by Dr. Morgan Smith, who held the position until the latter part of 1923, when he resigned. Since that time the Acting Deanship has been entrusted to Dr. Arthur R. Stover.

The School of Medicine is one of the integral parts of the State University, under the supervision of the Board of Trustees. In 1913 the Old State Capitol Building was assigned to the school and instruction in the laboratory sciences is given in this building. The old Medical School Building and the new Isaac Folsom Clinic are located at Second and Sherman Streets.

The laboratories of chemistry, anatomy, histology, embryology, neurology, physiology, pharmacology, pathology, and bacteriology are all equipped with the very latest teaching apparatus.

St. Vincent's Infirmary, the Baptist State General Hospital, the new Little Rock General Hospital and St. Luke's Hospital are all officially affiliated with the School and furnish material for clinic instruction.

At the Isaac Folsom Clinic last year over three thousand new patients were treated, representing over seventeen thousand treatments. This is the out-patient teaching dispensary of the School.

The Medical Library is new and is stocked with the most recent texts and scientific periodicals.

The classification of the University of Arkansas School of Medicine is "A", the highest classification given to Medical Schools. Consequently, students enrolled in this School enjoy reciprocal relations with other grade "A" schools, such as Tulane, etc.

CLASSES

CLASS OFFICERS

Paul W. Wilson ..... President
Herbert H. Howze ..... Vice-President
Alfred R. Sugg ..... Sec.-Treas

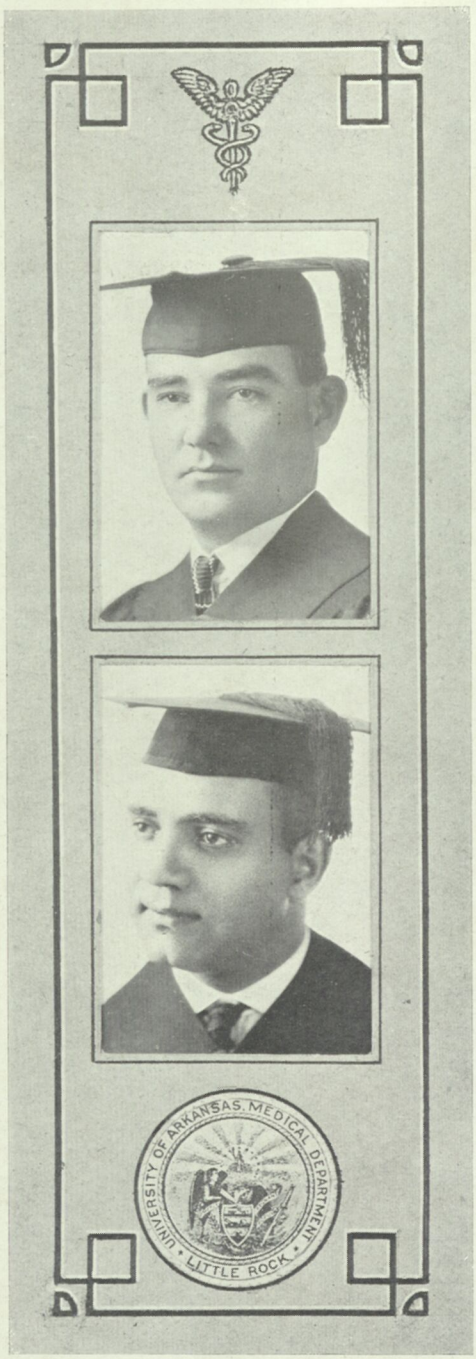

BYRON A. BENNETT
Paris, Arkansas

B. S. Chi Zeta Chi, Square & Compass, Band. Pre-medical work at Hendrix and the University of Arkansas. A County Hospital product.

Byron is a loyal son of Logan County, and the Paris railroad lost a darn good brakeman when he entered medical school. The whistle of a train is still sweet music to his ears. Also handles a trombone in a wicked manner and knows how to sing bass. Outside of music, we don't know what the future holds for Byron. Some say he would make a wonderful prof. of hygiene—but you just never can tell.

JOHN G. CROSBY
Harpoot, Armenia

John's real name is Hovhanness Giragos Khachadoorian, but Crosby somehow sounds better.

Member of the band, and his premedic work was in the Euphrates College, Armenia, Iowa State University and the University of Toulouse, France.

John's chief claim to fame is through his artistic ability, and his wicked line. He is somewhat of a liar himself but is always ready to listen to the other fellow's story. John has promised to return to Armenia to do public health work, but we have our doubts. Anyway, he will get by, no matter what he does.

HERBERT H. HOWZE
Malvern, Arkansas

B. S., Kappa Psi, Square and Compass. Pre-medic work at Tulane. Has spent several years at the County Hospital, where he made a splendid record, and he is also a fine student. Herbert has a tendency toward public health work, and is able upon any occasion to give the typhoid history of the entire Hudnall family, and he has never forgotten that the last column goes, "Yes, yes, yes."

We don't know whether he will return to Malvern or not to practice, but that he will make good wherever he goes, there is no doubt.

THOMAS M. KIRKSEY
Dardanelle, Arkansas

Phi Chi, Kappa Sigma, T. N. E., Square and Compass, President Student Body '23-'24. Pre-medic work at University of Arkansas and Freshman and Sophomore medicine at Tulane.

Tom was a little late in making his debut at our school, but has well made up for lost time. He is especially efficient about the various hospitals of the city—he works in a quiet way, but he works. Tom is one of the best liked fellows in school, and it has been a pleasure to have been associated with him during our school years.

ELMER J. MUNN
Vilonia, Arkansas

B. S., B. A., Kappa Psi, Square and Compass, Pre-medic work at Hendrix. Class president, '22-'23.

Elmyra counts his friends by his associates, and they are many. He has been at St. Vincent's the past year and he has made a fine record both there and in his school work. He is a wonderful example of just how deep still water can actually run. "E. J.'s" future is entirely undecided—except that he will deliver the goods on all occasions.

IRVING SPITZBERG
Little Rock, Arkansas

B. S., Chi Zeta Chi. Pre-medical work at Little Rock College. Has been a member of the City Hosiptal Staff for two years.

Irving is the busiest senior about the clinic—yet he only treats "selected cases". As Crosby says, "The half has not yet been told on Spitz." Spitz has been one of the funmakers among the seniors, and will be both a popular and valuable member of the medical profession.

JEFFERSON D. SIMPSON
Hawley, Texas

B. L., Chi Zeta Chi, Square and Compass, U. S. Vocational student. Premedical work at Tulane and Chicago. Intern at St. Vincent's the past year, and his work there as well as his class work, speaks for itself.

Another one of the fellows who joined us for their clinical years in medicine. but we only wish there were more fellows like Simpson among us. Not too old—not too young—knows lots, but tells little. J. D. will make friends wherever he goes.

ALFRED R. SUGG
Belleville, Arkansas

B. S., B. A., Square and Compass, Chi Zeta Chi, Class President '21-'22, President Student Body, '22-'23; Class Secretary, '23-'24. Pre-Medical work at the University of Arkansas.

Roscoe is the live wire of the seniors. If he can have as much business after he gets out as he had during his four years in school—and get paid for it all—he will be on top of the world.

Sugg is liked by everybody, and he has made a splendid scholastic record during his medical school years. He has also served with credit a year's internship at St. Vincent's.

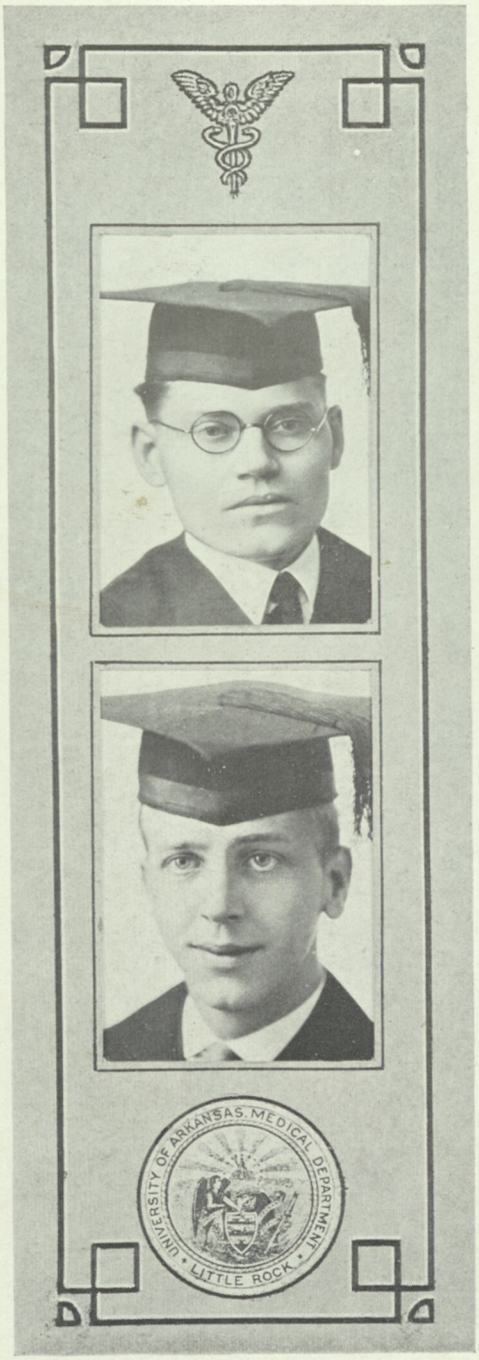

JAMES F. WILLIAMS
Atkins, Arkansas

B. S., B. A., Phi Beta Pi. Pre-medic work at the University of Arkansas, and Tulane. Two years at the County Hospital where he has made good.

Known among his friends as Bill, Professor, or perhaps best of all, simply as Dr. Bill Williams. Able to discourse at any time, on anything, and get by with it. Bill has the makings of a splendid medical missionary, but if he were to spend another year or two among this bunch of seniors, a notable career might be blasted. But no matter whether it be the wilds of Africa or the hills of Atkins, the best wishes of the entire class will go with him.

PAUL W. WILSON
Hope, Arkansas

B. S., B. A., Chi Zeta Chi, Pi K. A., Square and Compass President, and President of the Senior Class. Also an ancient and honorable member of the County Hospital Staff. Pre-medical work at the University of Arkansas and Tulane.

He has spent most of his time in medical school trying to convince the fellows that Hempstead County is a real county. "P. W." expects to stay in his native state to practice. Wilson is one of the brainiest fellows turned out by the school in many years and we are certain to hear more of him in the future. Here's hoping for him all good things in his work.

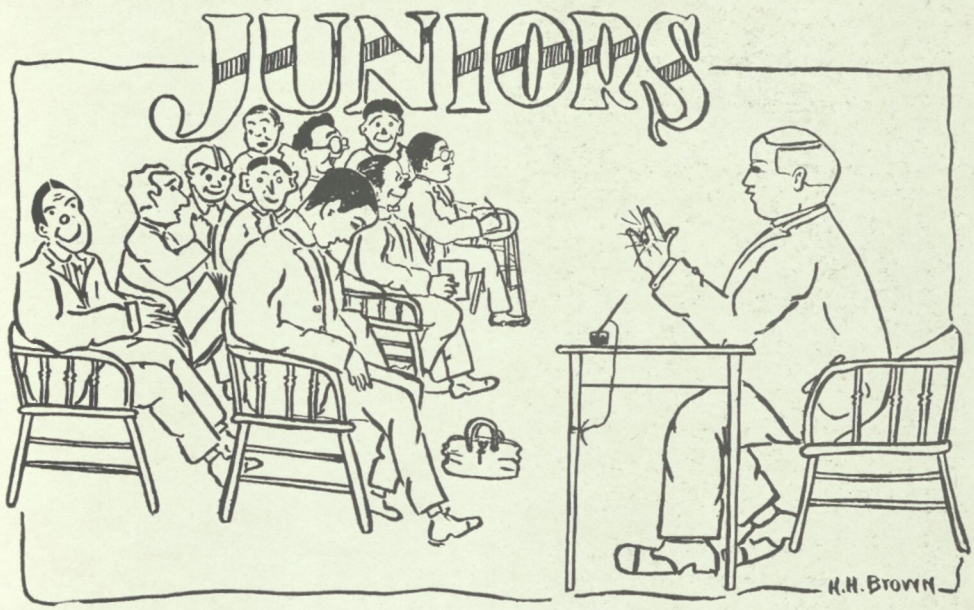

CLASS OFFICERS

W. Decker Smith	President
William Swartz	Vice President
George Light	Secretary-Treasurer
Holman Brown	Editor and Historian

W. F. ACREE ..... *"Kid Acree"*
Huntsville, Arkansas

M. D., Arkansas Club, Hula Hula dancer. The joy and pride of Huntsville, Arkansas. An old boy with some mighty young ideas, but nevertheless he's "one of the boys" anyway.

H. HOLMAN BROWN
General Hunka
Little Rock, Arkansas

Freshman President '21-'22, Class Razorback Editor '21-'22, Chi Zeta Chi, State Fair Committee '21-'22, Student Council '22-'23, Cartoonist, Athletics '21-'22, Secretary-Treasurer Arkansas Club '23-'24, Class Editor and Historian '23-'24, Editor-in-Chief Caduceus.

HENRY CADAN ..... *"Scoop"*
New York

Tau Epsilon Phi. Scoop almost lost all his hair by anointing it with some home-made Van Ess (99 per cent kerosene). He says the scar on the back of his head came about by a fall against a radiator—but the girl's father tells a different tale about it.

J. R. CHASON ..... *"Jimmie"*
Atlanta, Georgia

Kappa Psi, Square and Compass, Vice President Student Body '23-'24, Chairman Budget Committee '23-'24, Business Manager Caduceus. Besides all the above, it is rumored that Jimmie is a Wizard in the K. K. K.

FAY M. COOPER ..... *"Caspar"*
Little Rock, Arkansas

B. S., Arkansas Club. The "only child" keeps the dirty stuff under cover pretty well. He spent a whole week out at the F. C. H. on his first Ob case. He plans to intern out there next year.

PAUL M. FULMER
Conway, Arkansas

Phi Chi, B. S., Student Council '21-'22, Class President '21-'22, President Arkansas Club '23-'24.

This boy knows his groceries and he is one of our chief standbys. We've got the "low down" on him, but he's promised us a box of Junior Red Dots if we won't spill it.

H. HAROLD GELFAND *"Gellhoolie"*
Washington, D. C.

Phi Delta Epsilon. This boy is all right. He spent last summer handing out bathing suits at Coney Island but the strain on his eyes was so severe that ever since then he has had to wear glasses.

SOLOMON GREENBERG, *"Greenie"*
Ellenville, N. Y.

An innocent little boy who failed to stage a show after a collection had been taken to put it on. Sol is the author of the Junior Class ditty, "Tie Your Little Bull Outside," which has won for him quite a bit of fame.

GEORGE H. GONYEA
Albany, New York

Chi Zeta Chi. George has learned by actual experience that high jumping isn't good for colored patients possessing a weak heart. It is rumored that all the undertakers in town have him on their pay rolls for brining them in so much work.

MARTIN I. KIRSCHNER
New York

Dr. Schneider's friend and cohort. At last he is going out to the State Hospital where he should have been all these years. Wonder what the Y. M. C. A. will do without him?

BENJAMIN KOPP *"Obstetricker"*
New York

He contends that the upper angle is higher than the lower. He gives special attention to dry moist rales, and before doing a delivery, he Crede's the buccal cavity in four maneuvers and does a bimanual on the chest. Wirgins delivered free.

DAVID LANGSAM *"Frenchy"*
New York

Frenchy isn't as big as some of the boys when it comes to size but what he lacks, he makes up in temperature, for according to a certain girl in town he is "just too cute for words".

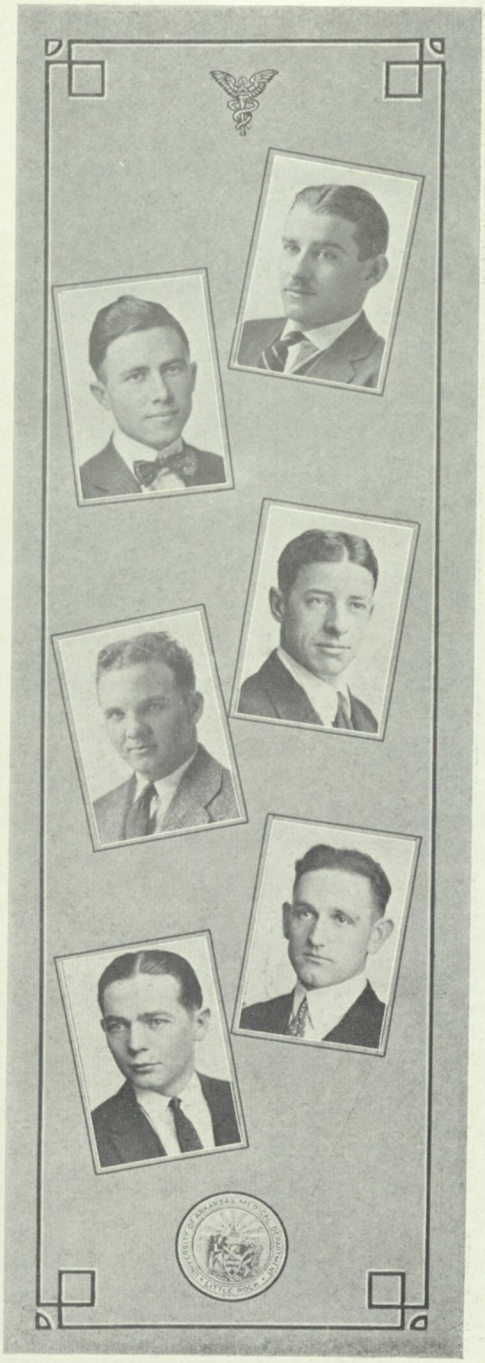

GEORGE LIGHT ——— *"Dutch"*
Lansing, Mich.

Say, Cap, this queer-looking bird hangs out at the Baptist Hospital—that's why they can't keep in alcohol out there any more. George often gets the "It may be so, but I don't know, it sounds so awfully queer, we do not doubt your word at all, but——"

RANDOLPH MARTY ——— *"Coconuts"*
Cobo Rojo, Porto Rico

This quiet, unassuming Porto Rican is a "Y" fixture. He cracks cocoanuts between his teeth. This is why he got down with a severe case of the mumps.

E. A. MCVEY ——— *"Mack"*
Pawtucket, R. I.

Phi Chi. A history of this boy would be more interesting than the Whiz Bang. He has attended classes twice since Christmas—says he can't let medicine interfere with his other activities.

EDWARD L. MEE ——— *"Eddie"*
Marlboro, Mass.

Chi Zeta Chi, Student Councilman '22-'23.
We know a good looking boy like Eddie must have done something wrong some time or other, but as we haven't dope on him, we can't tell you what it is. His home is near the world-famous Beanery.

PIERRE P. FEDMAN, *Uncle Pierre*
Fort Smith, Ark.

Arkansas Club, Phi Chi.
Spent the holidays in the Sebastian County hoosegow, and when he left town, half the police force was discharged. He diagnosed a case of appendicitis at his girl's home, and on an Ob at the F. C. H. he went to bed and slept until the baby's cries woke him up.

PAUL F. SIMAN ——— *"Mr. Seman"*
Winside, Nebraska

Phi Chi, B. S.
He grew up with the bull snakes out West, but he is so clever with disguises that he could make up and return to his old home and the snakes wouldn't recognize him. He is very adept at lifting heavy weights.

M. C. SIMON ..... *"Moe"*
New York

Phi Sigma Delta.

Moe is a big fellow who does big things in a big way. A two-fisted fellow who knows how to use them. Often there seems to be an air of mystery enveloping him like a cloak. The mystery is: "Is it indol or is it skatol?"

W. DECKER SMITH
Big Hearted Bill
Texarkana, Texas

Phi Chi.

The Appollo of the school, so no wonder the Smiths claim kin and the nurses go wild about him. For further information concerning this boy, see the advertising section.

WILLIAM SWARTZ ..... *"Bill"*
New York

Phi Sigma Delta, Circulation Manager Caduceus, Vice President.

Bill knows a lot of interesting things besides medicine, as: King Darius, Popular Novels, Uncle Bud, Cassius Johnston's speech, and all the very latest jokes and songs.

DANIEL TRAVERSO ..... *"Dan"*
Asbury Park, N. J.

Chi Zeta Chi.

Gonyea's pardner. If an epidemic of Traverso-Gonyeitis breaks out in town, it's going to go hard with the colored race (the coronor will demand overtime wages).

ROSCOE TURNER ..... *"Polly"*
Cortland, N. Y.

Phi Chi.

A ladies' man, songster, lounge lizard, jazz hound and society man. New York may have its 400, but Polly has his 606. Roscoe is as much at home on the dance floor as a negro is in his neighbor's hen-house.

WILLIAM H. WACEK ..... *"Hawk"*
Madison, Wisconsin

Phi Chi.

The inquisitive reporter of the Daily News who queered the works at the F. C. H. We won't mention the fact that his sweetie from away back home came down and visited him for a week.

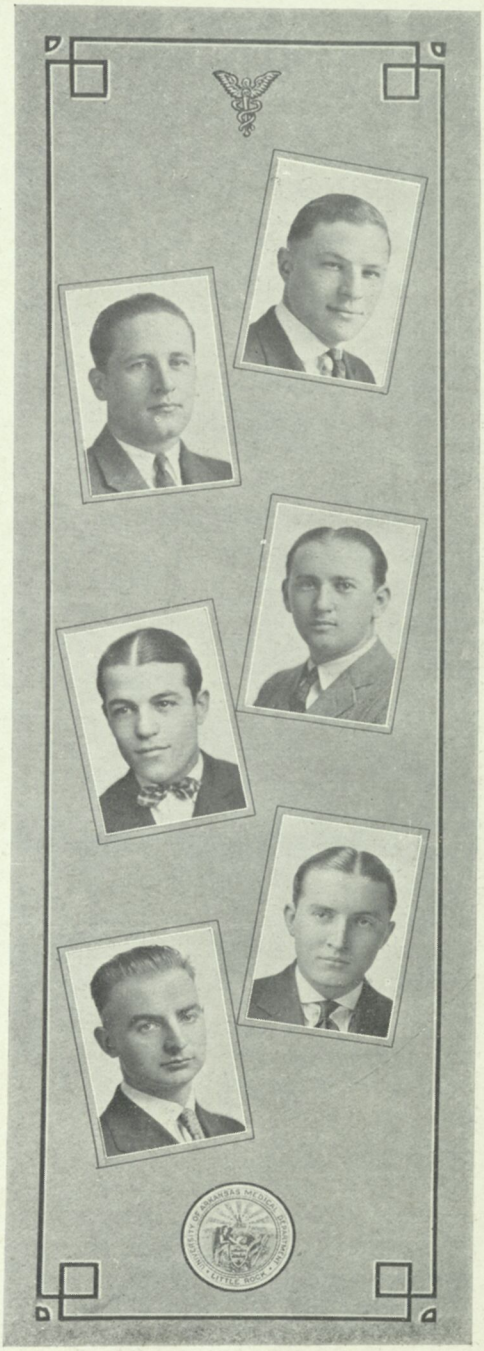

Junior Class History

DURING September, 1921, there gathered at the War Memorial Building a bunch of boys destined to form the Class of '25. Only eleven members now remain out of the original twenty-two—the others are either attending other schools or else are doing a little research work before entering the Junior Class.

Before the advent of the Class of '25, the Arkansas Medical School was almost totally unknown. During our first year Brown was elected as President, an Athletic Club was formed which later developed a successful baseball team which gave us publicity. Wacek as Sports Editor of the News gave us additional publicity. A Student Councilman was elected to co-operate with the other classes and the faculty in school affairs. Several students obtained positions in the hospitals of the city which gave us further recognition. The size of our class and the high class work we turned out that year caused the A. M. A. to continue the "A" grade rating, and they advised that a four-year school be continued. It was through the efforts of the Freshman Class that the Medical School was represented in the University of Arkansas Annual (the *Razorback*) that year (the first in many years).

Last year the class elected Fulmer to lead it. The endeavors of the preceding year were continued successfully. Members of the Fraternities established Frat Houses, social life began to pick up, and the school began to take its rightful place among the other medical school of the country.

This year Smith was elected President. Besides attending to all our other duties, the Class of '25 is publishing the Caduceus, the first time in its history that the school ever published its own Annual. Other things too numerous to mention are the result of Junior pep and advancement. We have gone right on with the good work, saying little but acocmplishing much. The work being turned out by the Junior Class is par with the work of third year men of other "A" grade medical schools, and we receive commendation both from within and without the profession.

One more year and Arkansas will have a graduating class to be justly proud of. But in this intervening year we will accomplish many things. When the Class of '25 closes its last chapter in school life, it will step out and take its rightful place at the forefront of its profession, for it will be sure of itself. It has never failed to to accomplish its aims in the days gone by and the days to come will offer no exceptions.

THE HISTORIAN.

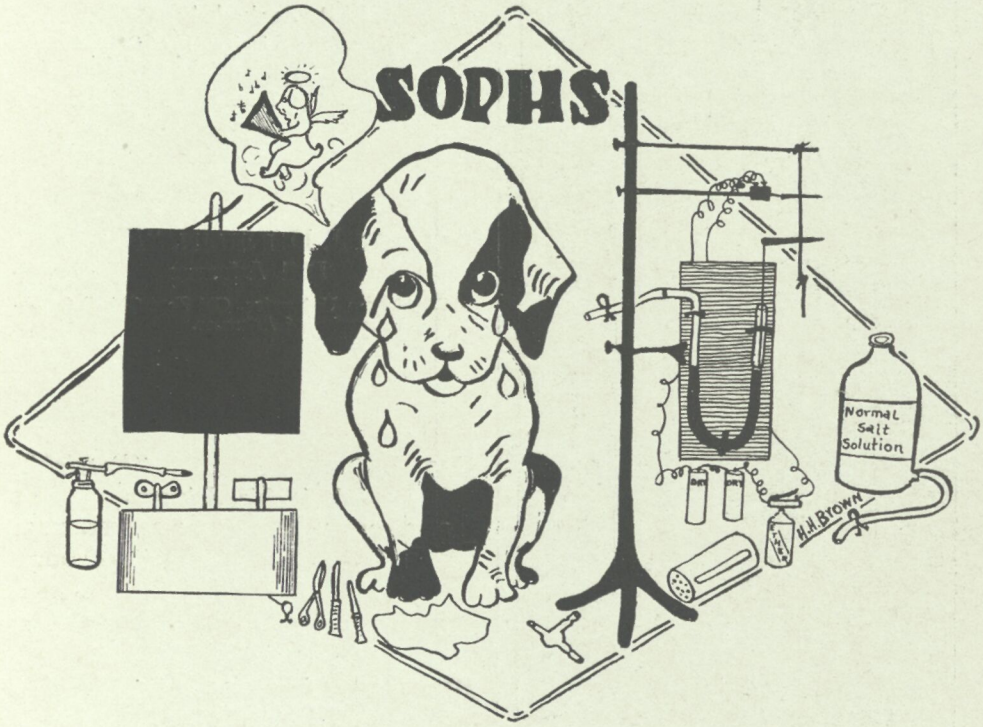

CLASS OFFICERS

Andrew Taylor ..... President
Brice Cummins ..... Vice-President
E. A. Bogdon ..... Sec.-Treasurer
John Moore ..... Student Councilman
E. Victor Bernardine ..... Class Editor

ANDREW TAYLOR ..... *"Andy"*
Little Rock, Arkansas

B. A. Park College, University of Chicago, Student Councilman '22-'23, Class President '23-'24, Manager Baseball '22-'23, Band, Phi Chi, Alpha Pi Omega, Thrilling Three.

ALLAIRE J. DUNKLIN, *"Fat Boy"*
Dell, Arkansas

Washington University, Chi Zeta Chi, Phi Rho Sigma, University of Arkansas.

PAT BISCOE ..... *"Patrick"*
Arkadelphia, Arkansas

B. S. Ouachita College, Phi Beta Pi, Band, Politics.

BENJAMIN A. BLOOM ..... *"Bennie"*
Brooklyn, N. Y.

College of the City of New York.

VICTOR E. HESSEL ..... *"Vic"*
Holt, Missouri

William Jewell College, B. A., Phi Gamma Delta, Phi Beta Pi.

JEROME P. MELTZER ..... *"Jerry"*
New York, N. Y.

Columbia University.

J. H. JOHNSON
Little Rock, Arkansas
Kansas University, B. A., Kappa Psi.

JOHN A. BRANDEAU ..... *"Hoss"*
Clarksville, Tennessee
University of Louisville, Phi Chi, Kappa Sigma, Sigma Pi Upsilon.

JOHN R. MOORE
Greenwood, Arkansas
University of Arkansas, Delta Phi, Phi Chi, Student Councilman '23-'24.

DAVID SCHIFF ..... *"Shiff"*
New York, N. Y.
New York University, College of City of New York, Class Secretary '22-'23, Secretary-Treasurer Student Body '23-'24.

SAMSON EPSTEIN ..... *"Sam"*
New York, N. Y.
College of City of New York, University of Montpelier, France.

HARRY EPSTEIN ..... *"Plain Harry"*
New York, N. Y.
College of City of New York, New York University.

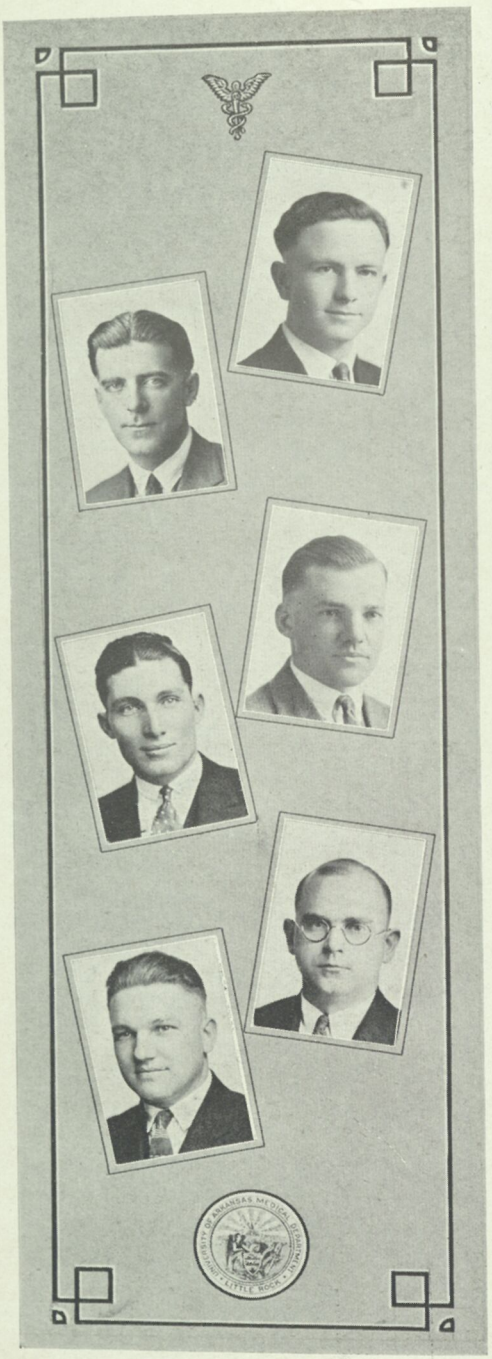

GEORGE T. ROYCE
Coffeyville, Kansas
Kansas University, Kappa Psi.

AUGUST G. MURPHY ..... *"Bull"*
Little Rock, Arkansas
Northwestern University, Kappa Psi.

EARL W. PIEROTT
Little Rock, Arkansas
B. A. Kansas University, Kappa Psi.

RAYMOND HOLLIS ..... *"Chick"*
Beaverton, Alabama
Phi Chi, Tennessee University.

VERNON TARVER ..... *"Dodo"*
Star City, Arkansas
University of Arkansas, Phi Chi.

ANDY DEATON ..... *"Fatty"*
Benton, Arkansas
Ouachita College, B. S., Phi Chi.

VICTOR S. KWIATKOWSKI ... *"Vic"*
Schenectady, N. Y.

Union College, University of Michigan, Phi Chi, Alpha Pi Omega, Baseball '22-'23.

WALLACE CHILES ... *"Wallie"*
Buckner, Missouri

Kansas University, Missouri University, Kappa Psi, Masonic Club, Shrine, Scottish Rite Mason, Vice President Masonic Club, Politician.

E. E. ELLIOTT ... *"Train Master"*
Bono, Arkansas

Woodland College, State Agricultural School, University of Illinois, B. S., Chi Zeta Chi.

SIDNEY J. KARASH ... *"Reliable"*
New York, N. Y.

College of City of New York, Gamma Phi Epsilon.

CHARLES R. MOON ... *"Woozy"*
Nashville, Arkansas

University of Arkansas, Sigma Alpha Epsilon, T. N. E., Delta Phi, Phi Chi, Class President '22-'23, Baseball '22-'23, Thrilling Three.

J. MARVIN RAPE ... *"Marvin"*
Dallas, Texas

Baylor University, Phi Chi.

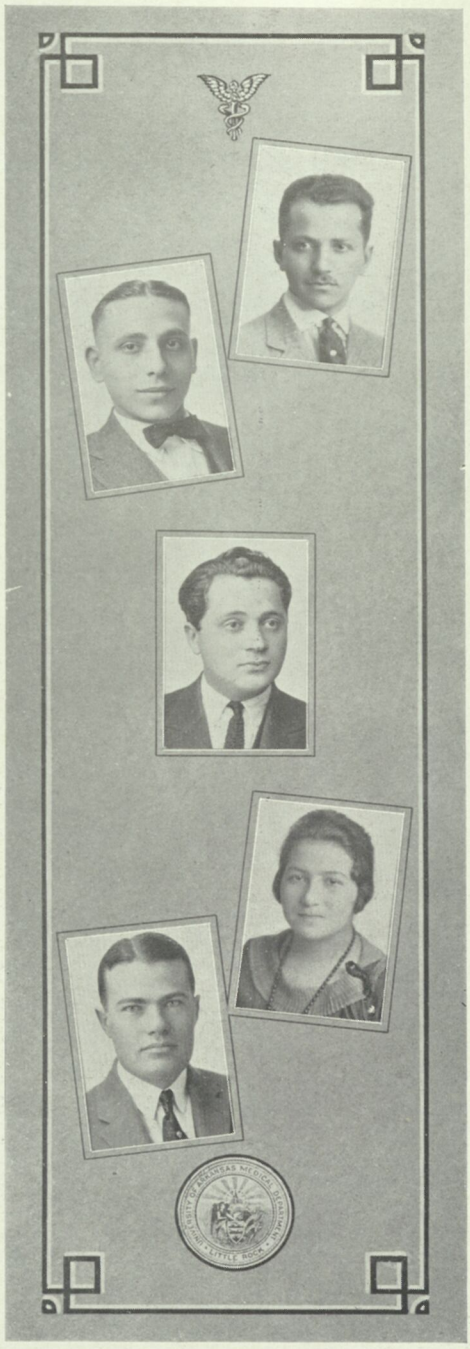

NATHAN H. RAPPAPORT, *"Nat"*
New York, N. Y.

College of City of New York, College of Philharmonic Society.

WILLIAM GEIGER ..... *"Billy"*
New York, N. Y.

College of City of New York.

JOSHUA FINKEL ..... *"Jack"*
Rochester, N. Y.

University of Rochester, R. C. C.

MRS. PAULINE TENZEL
North Little Rock, Ark.

University of Odessa, Russia, University of Kalausenburg, Russia.

F. H. GARRETT ..... *"Frank"*
Little Rock, Arkansas

Peniel College, Little Rock College, Phi Chi, Band.

J. M. RODRIGUEZ ..... *"Joe"*
Humaco, Porto Rico

Valparaiso, University, Pi Upsilon Rho, Band.

EDWARD A. BOGDON ..... *"Eddie"*
New Amsterdam, N. Y.

Niagara University, Universtty of Michigan, Phi Chi, Alpha Pi Omega, Secretary-Treasurer Sophomore Class, Baseball '22-'23, Band.

WARREN M. SCOTT ..... *"Boozy"*
Little Rock, Arkansas

Arkansas College, Phi Chi, Secretary-Treasurer Student Body '22-'23, Orchestra '23, Baseball '22-'23, Band, Thrilling Three.

C. VICTOR BERNARDINE, *"Bernie"*
Valparaiso, Indiana

Valparaiso University, Phi Chi, Kappa Delta Pi, Alpha Pi Omega, Baseball '22-'23, Editor Sophomore Class.

HAROLD BRYCE CUMMINS
"Kid Harold"
Prescott, Arkansas

Little Rock College, Phi Chi, Vice President Sophomore Class.

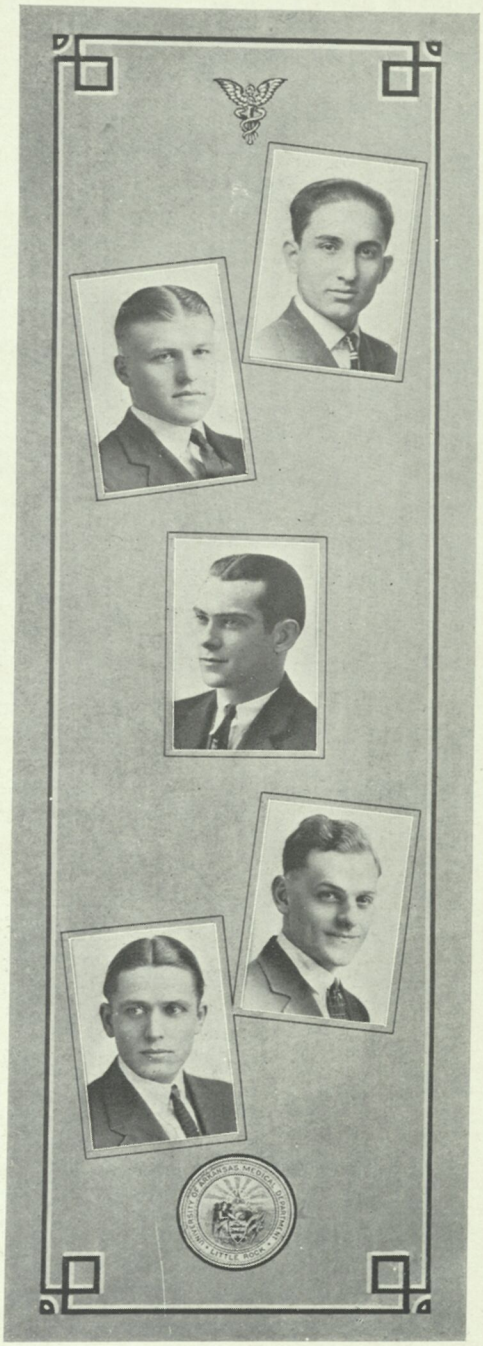

Hard Luck

I went to a ten-dollar doctor
With a thundering cold in my head.
He thumped on my chest, made a blood-pressure test,
And "Go get your teeth out,' he said.
Despairing, I went to another
Distinguished and costly M. D.
He looked up my nose thru a section of hose
And, "Go get your teeth out," said he.
I sought an expensive young surgeon,
Who put an X-Ray on my spine,
Wrote down the amount of my leucocyte count
And told me to say "Ninety-nine";
And when he had studied my tonsils
And my tongue from above and beneath,
He said, "You must go to a dentist I know
And get him to pull out your teeth."
A specialist I next consulted,
A master of Medical Art,
And stripped to the bone, while a portable 'phone
He fastened right over my heart.
He listened for six or eight minutes,
Then gulped in an ominous way
And murmured, "My lad, your condition is bad,
Those teeth must come out right away."
I shall leave all I have to my widow;
I know that it isn't a lot,
But she won't take it hard, for I'm only a bard
And a little is all that I've got.
Three doctors have sagely advised me
That inside of a week I'll be dead,
Beyond the least doubt, if my teeth don't come out—
And *I haven't a tooth in my head.*

◈ ◈ ◈ ◈

AN INTELLIGENCE TEST

What is your name in Yiddish? Why?

Answer: Because your mother thought it was a pretty name.

How old are you in your stocking feet?

What do you know? (One sentence allowed for this.)

Mark all the R's in the following sentence with a cross (X).

RRRRRRRRRRRRRRRRRRRRRRRRRRRRRRRRRRRRR
RRRRRRRRRRRRRRRRRRRRRRRRRRRRRRRRRRRRR

If there are none, add five and two to total nine.

If this is correct, put an exclamation mark here.

If not, start the question over again.

Calculate your relative intelligence (Note: Not your relatives, but yours) by multiplying the number of minutes you spend on this test by the number of eyelashes on your left eye and divide by Einstein's Theory.

Do you always tell the truth? If so, answer in the negative, which will be the truth though you don't know it.

Do you believe that you were descended from a monkey or any of his immediate family? It was some descent, wasn't it? Yeah.

FRESHIES

CLASS OFFICERS

Robert H. Hood	President
Robert E. Wyers	Vice-President
Forest A. Corn	Sec.-Treasurer
O. J. MacLaughlin	Historian

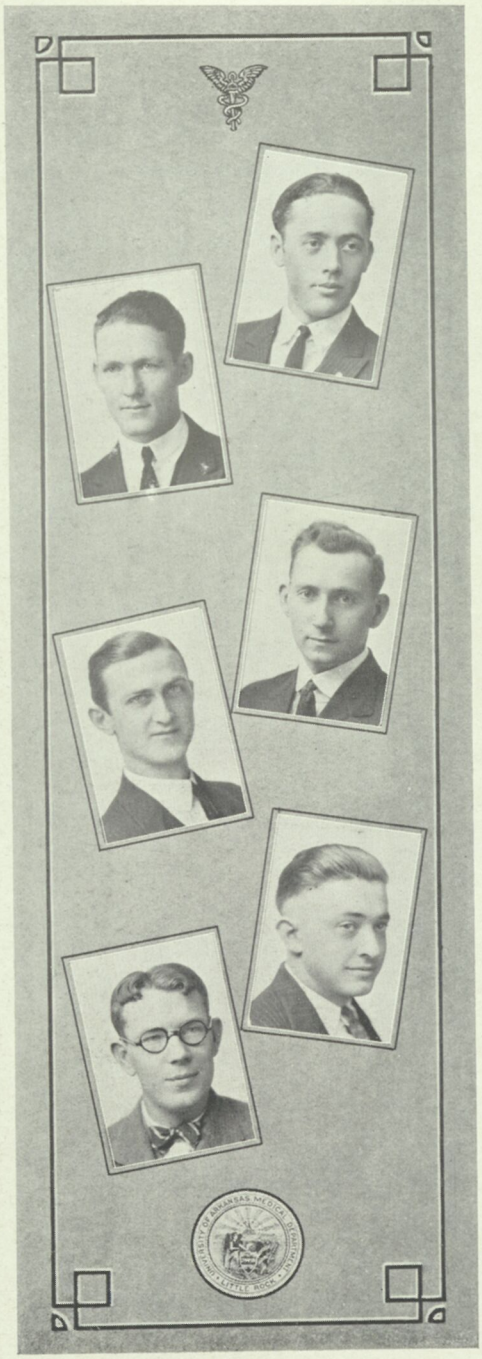

J. M. DISHMAN
Paducah, Kentucky
Medical School Band.

WYLIE G. CHESTNUT
Commerce, Oklahoma
Chi Zeta Chi.

MARVIN F. CROWELL
Clinton, Arkansas
Medical School Band.

J. N. COMPTON
Little Rock, Arkansas
Phi Chi.

FOREST A. CORN
Lonoke, Arkansas
Chi Zeta Chi, Class Secretary-Treasurer.

CLAY CHENAULT
England, Arkansas
Kappa Psi, Square and Compass.

M. J. KILBURY
Little Rock, Arkansas
Phi Chi.

WILLIAM J. KELLER
Greenville, Tennessee
Chi Zeta Chi.

VOGEL JEFFERY
Fort Smith, Arkansas
Chi Zeta Chi.

G. L. JONES
Little Rock, Arkansas
Chi Zeta Chi, Band.

ROBERT H. HOOD
Russellville, Arkansas
Class President, Chi Zeta Chi.

MARTIN C. HAWKINS
Parkdale, Arkansas
Phi Chi, Square and Compass.

J. ALBERT BURNS
North Little Rock, Ark.
Phi Chi.

I. B. BALLENGER
Plainview, Arkansas
Chi Zeta Chi.

LOUIS P. BARNETT
Columbus, Missouri
Phi Chi.

GEORGE V. BUXTON
Webster City, Iowa
Phi Chi.

HARRY BITTER
Brooklyn, N. Y.

J. H. BURGE
Batesville, Arkansas

D. R. HARDEMAN
Little Rock, Arkansas
Phi Chi.

J. CLAUDE HERRON
Little Rock, Arkansas
Chi Zeta Chi.

GERVAS HOLLINSWORTH
Hampton, Arkansas
Chi Zeta Chi.

JOHN J. FAUST
Waldron, Arkansas
Kappa Psi.

HYMAN FISHER
Brooklyn, N. Y.
Medical School Band.

W. D. EASTERLING
Eudora, Arkansas
Kappa Psi.

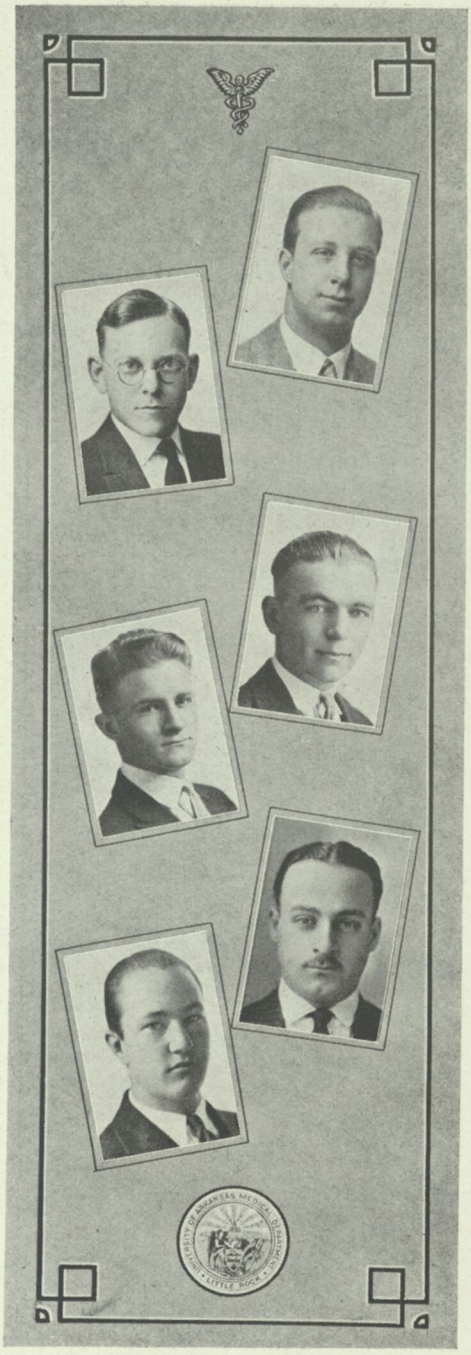

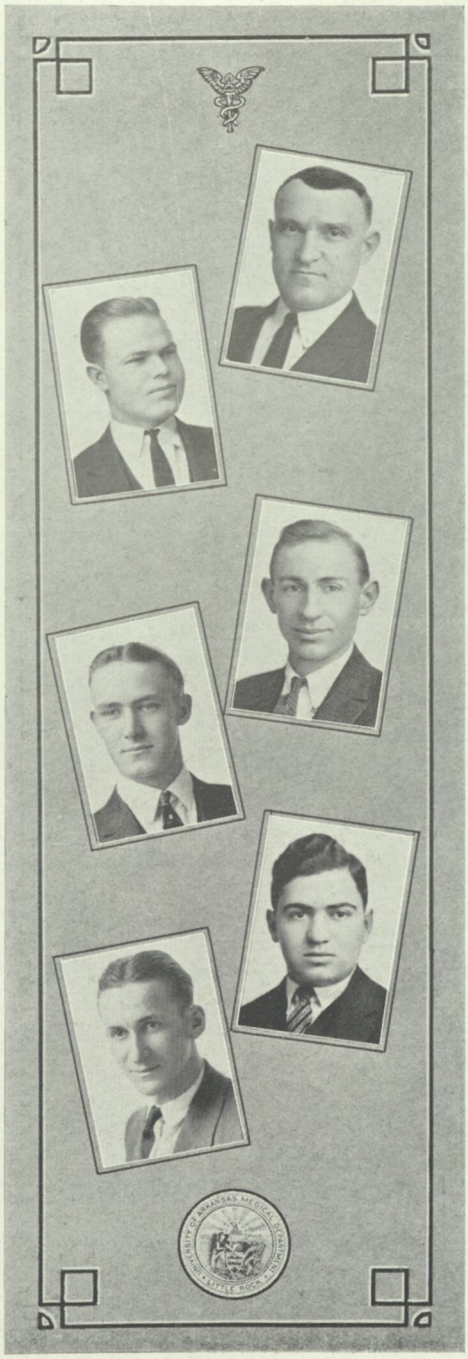

SAMUEL WEINSHELLBAUM
New York, N. Y.

ROBERT E. WYERS
Ozark, Arkansas
Kappa Psi, Square and Compass, Vice President

JAMES PAUL TURNER
Arkadelphia, Arkansas
Kappa Psi.

O. N. SHRODE
Sulphur Springs, Texas
Medical School Band.

LOUIS G. SMALL
New York, N. Y.

JOSEPH ROE
Jacksonville, Ark.
Chi Zeta Chi.

S. C. RUMORE
Brooklyn, N. Y.

SHEPPARD S. POVLIN
New York, N. Y.
Medical School Band.

ARTHUR OSTERMAN
Malvern, Arkansas
Phi Chi.

O. J. MACLAUGHLIN
Niagara Falls, N. Y.
Chi Zeta Chi. Class Historian.

L. G. LITTLE
Galena, Kansas

HOWELL LEMING
Russellville, Arkansas
Chi Zeta Chi.

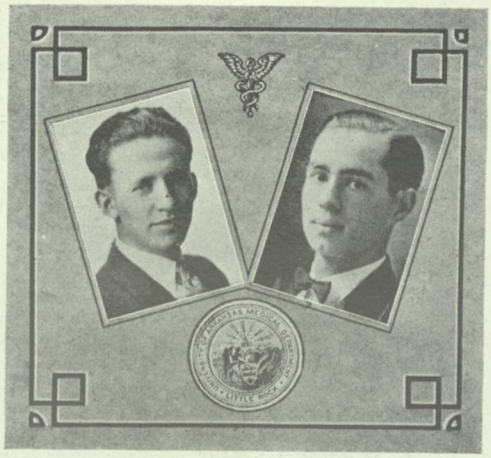

E. WALKER ANDERSON
Little Rock, Arkansas
Phi Chi.

R. ALFRED ANANOS
Lima, Peru, S. A.
Chi Zeta Chi.

Why Freshmen Are Considered Dumb

They Think That—

Aspirin tablets are writing pads.
Pelvic floor is part of a ballroom.
Ob stands for obesity.
The Mann Act was on the Orpheum Circuit.
Burbank discovered the Ford plant.
Poker deck is part of a ship.

Letters to Dad

Little Rock, November 5.

Dear Dad: Well, everything is going well with me. I passed all my work this month and have been complimented very highly by some of my teachers. Dean McBroom especially thinks I am doing very good. Dad, I hate to ask you for some money, but I've got to buy some more books if I expect to continue with my high class of work. I need six new ones and they will set me back just $85.50. Of course, they cost more but I think I can supply the remainder out of my last month's allowance. I am asking you for this because I know you want me to set the pace for my class schoolastically. Your son, WILLIAM.

Little Rock, November 30.

Dear Pater: Well, we have just finished our monthly quizzes and I thought I would write before Dean Stover did. The Dean is a fine old man and we are great friends—I go to see him nearly every week about my work. About that Physiol. Chem. grade, Dad, 28 doesn't sound very good, but they use the Missouri system here and it was the best paper in the whole class, so I will get an A at least. That isn't bad. That paper marked 10 was a mistake. Dr. Hoskins told me later that it was to have been marked 100, but she is absent-minded and left off the final 0, not thinking that it meant anything. The 61 in Anatomy was rather low for me, too, but Dr. Oates says I'm the best dissector in our class, and says I should have been a butcher for I would certainly have made a success at it. By the way, Dad, can you let me have $40 until Christmas. You see, we have got to have some more books, so I'll just have to have it. If you can double the $40, I will not have to stint myself quite so hard to come home this holiday. Lovingly, BILL.

Little Rock, Ark., November 20.

Dear Dad: Well, our family has been honored. I was talking with Dean Stover today and he said that it was a shame to waste my time here—he said to go somewhere else where I could get better returns for my efforts. I am thinking of Harvard and when I go home Christmas we will talk about it. There's no use me wasting any more time here. The other night I passes a poor old crippled lady on La. street. She needed the dough so I passed her out a $10 bill, so I'm running a little behind. I know you will not begrude this, Dad. If you will send me $25, I will come home next Friday. By the way, I am sending you a small bill that I haven't been able to take care of. It's only a small amount at Blass'—you see it turned cold so I just had to get an outfit of winter clothes. And while I was getting them, I knew you wanted me to look neat and nice, so I bought the best suit and overcoat he had in the house. I will be seeing you soon. Be thinking of Tulane, Harvard, or K. C. P. & S., because I ain't coming back here.

Your loving son, BILL.

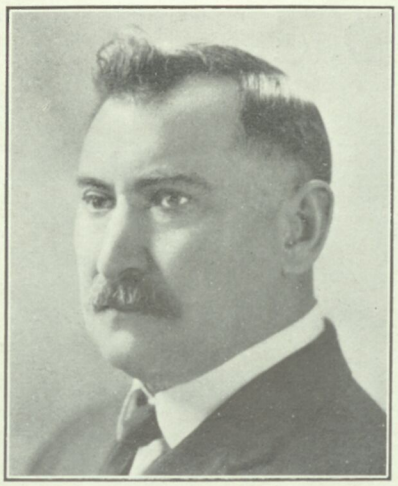

"Dean" C. T. McBroom, M. S. J.

THE photo at the left is of no other important person than Dr. Charles T. McBroom, M. S. J. (Medical School Janitor), who lays the blame on the Sophs for letting the dogs escape from the cells, who put the frogs in the same pit with the turtles (causing a frog shortage for class work), who imbibes the ignorant Freshmen with rare bits of weighty medical knowledge, who waits until May 15th before he fires up any of the heaters in the building, who has "Been working hard all day" doing nothing but sitting in his old office chair, and last but not least, who has a *Line* more awful than Tarver's, much stronger than Hollis', much longer than Murphy's, and who can get by with it much better than George Light. "Mac" was born and reared in a regular-man's country, so he's all right. Here's hoping that he will be on hand to kid the studes for many years to come.

◆ ◆ ◆ ◆

The Lion Tamers Club

A SECRET SOCIETY organized early in the fall of each school year, for the benefit of such students who are interested in the furthering and proper advancement of the National Game of Chance. The Society membership is unlimited, and any one having certain qualifications that meet the requirements laid down by the Active Tamers, may be admitted to membership.

Complete secrecy is the predominating factor of the Society, therefore a complete history cannot be given herein, however, we have been favored by a list of the Officers and some of the more prominent Tamers.

OFFICERS

Chief Tamer ..... "Ace" Kirksey
Wielder of the Chips ..... "King" Smith
Keeper of the Pack ..... "Jack" Bennett
Chief Donator ..... "Joker" McVey

ACTIVE TAMERS

Murphy	Siman	Munn	Cummins
Howze	Tarver	Chason	Anderson
Hollis	Deaton	Moon	Turner
Bogdan	Chiles	Taylor	Acree

Colors—Gold and Silver. *Motto—"Bid 'em high and sleep in the streets."*

Password for Visiting Brethren—"Oowah, I raise it."

Organizations & Activities

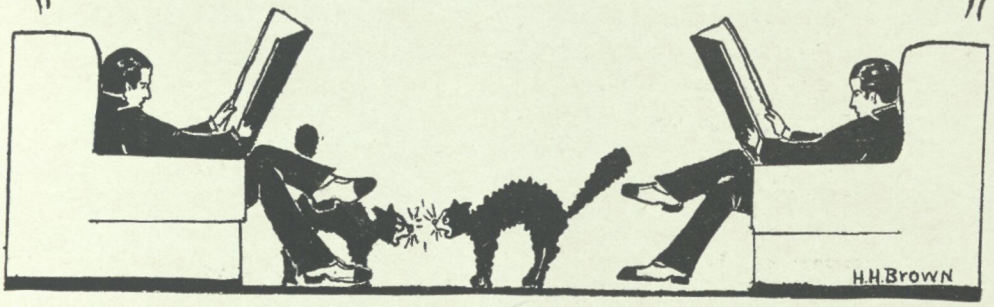

The National Medical Fraternity
of
Chi Zeta Chi

Founded at the University of Georgia, October, 1903

Flower—White Carnation *Colors—Purple and Gold*

Nu Chapter, Medical Department, University of Arkansas

CHAPTER OFFICERS

G. H. Gonyea	E. M.	O. J. MacLaughlin	C. B.
F. M. Cooper	D. M.	Robert Hood	C. H.
Dan Traverso	C. S.	F. A. Corn, Jr.	I. G.
W. J. Keller	D. S.	Vogel Jeffries	O. G.

GRADUATING MEMBERS

Byron A. Bennett
Irving Spitzberg
J. D. Simpson
Alfred R. Sugg
Paul W. Wilson

MEMBERS

Alfred Ananos
Byron A. Bennett
H. Holman Brown
Irby Ballenger
W. G. Chestnut
Fay M. Cooper
A. F. Corn
Allaire Dunklin
E. E. Elliott
Geo. H. Gonyea
Claude Herron
Robert Hood
G. F. Hollingsworth
J. H. Johnson
Vogel Jeffries
W. J. Keller
Howell Leming
O. J. MacLaughlin
Jewell McLean
Edward Mee
Joe Roe
W. F. Shearer
J. D. Simpson
Irving Spitzberg
Alfred R. Sugg
E. O. Stringfield
Paul W. Wilson
G. L. Jones

Leming
Jefferies
Simpson
Anaros
Dunklin
Bellenger
Johnson
Corn
Herron
Chestnut
Roe
Gonyea E.M.
Cooper D.M.
N U 1924
CHI ZETA CHI
GRAND CHAPTER
McLaughlin C.B.
Keller D.S.
Traverso C.S.
Hood C.H.
Olarpos
Suggs
Spitzberg
Mee
Brown
McLeard
Hollingsworth
Bennett
Elliott
Wilson
Stringfield

Chi Zeta Chi

THE Chi Zeta Chi Medical Fraternity was founded at the University of Georgia Medical Department, at Augusta, Georgia, on October 4, 1903, by Jesse Ansley Griffin and other Worthy Brothers.

Nu Chapter, the thirteenth chapter, was organized at the Medical Department of the University of Arkansas on November 15, 1906.

ACTIVE CHAPTERS OF THE FRATERNITY

Name	*School*	*Location*
Alpha	University of Georgia	Augusta
Alpha Alpha	Emory University	Atlanta
Beta	Columbia University	New York
Beta Beta	University of Oklahoma	Norman
Delta	University of Maryland	Baltimore
Gamma	N. Y. Poly. Medical School	New York
Iota	University of South Carolina	Charleston
Lambda	University of Tennessee	Memphis
Mu	Tulane University	New Orleans
Nu	University of Arkansas	Little Rock
Omicron	Washington University	St. Louis
Omega	University of Alabama	Birmingham
Psi	Virginia Medical College	Richmond
Sigma	George Washington U.	Washington
Tau	Jefferson Medical College	Philadelphia
Upsilon	Baylor University	Dallas
Xi	St. Louis University	St. Louis

Kappa Psi Fraternity

Historical

KAPPA PSI was founded May 30, 1879, at the Medical College of Virginia, at Richmond, hence it is the oldest medical fraternity in existence. It has been extended until now it has fifty-eight active collegiate chapters, all in class A medical schools. In addition it has thirty active graduate chapters, making a total of eighty-eight chapters that are active. There isn't an inactive chapter in the whole fraternity.

During the present scholastic year, three collegiate chapters and one graduate chapter has been installed. Thus it is seen that Kappa Psi is advancing, and her goal—an active chapter in every A grade medical school—will soon be realized.

Gamma Rho Chapter

Founded at the Medical Department of the University of Arkansas April 18, 1923, with six charter members. During the present session it has increased its membership two hundred per cent. In addition it has taken in several prominent graduates of the city as associate members.

Kappa Psi Medical Fraternity

Founded May 30, 1879

Flower—Red Carnation *Colors—Scarlet and Gray*

Gamma Rho Chapter, Medical Department, University of Arkansas

Established April 18, 1923

OFFICERS

Robt. E. Wyers ..... Secretary
John J. Faust ..... Treasurer
J. R. Chason ..... Grand Regent
E. W. Pierrott ..... Vice Regent
Wallace Chiles ..... Chaplain

MEMBERS

J. R. Chason
A. G. Murphy
Wallace Chiles
Herbert H. Howze
Clay Chenault
George T. Royce
E. W. Pierrott
Robert Wyers
John J. Faust
Elmer J. Munn
W. D. Easterling
James Paul Turner

Royce
Murphy
Turner
Easterling
Perriott
Vice R.
Chason
Regent O.
Houze
Faust
Treas.
Wyers.
Secy.
1924
Chenault.
Munn.
Chiles.
SHRADER
STUDIO

Phi Chi Medical Fraternity

Lambda Rho Chapter

Installed at the University of Arkansas Medical College April 10, 1915.
Revived at the University of Arkansas Medical College March 17, 1922.

Colors—Green and White

Active Chapters: Fifty-three

OFFICERS

A. N. Deaton	Presiding Senior	M. C. Hawkins	Historian
J. M. Rape	Presiding Junior	T. M. Kirksey	House Mgr.
Vernon Tarver	Treasurer	C. R. Moon	Judge Advocate
C. V. Bernadini	First Guide	E. A. Bogdan	Secretary

ACTIVE MEMBERS

John Compton
W. D. Smith
Paul Fulmer
H. E. Garrett
Andrew Taylor
Tom M. Kirksey
Brice Cummins
E. A. Bogdan
E. A. McVey
E. W. Anderson
William Wacek
Vernon Tarver
C. V. Bernadini
M. J. Kilbury
J. A. Brandeau
John D. Moore
R. G. Turner
D. R. Hardeman
George Buxton
R. G. Hollis
M. C. Hawkins
Andy N. Deaton
A. Burns
Warren Scott
George Light
A. L. Osterman
J. Marvin Rape
C. R. Moon
V. Kwiatkowski
Paul Siman
Pierre Redman

John Compton
W.O. Smith
Paul Fulmer
R.G. Turner
D.R. Hardeman
George Buxton
H.F. Garrett
Andrew Taylor
R.G. Hollis
T.M. Kirksy
M.C. Hawkins
A. Burns
Brice Cummins
E.A. Bogdan
Secy.
A.N. Deaton
Presiding Senior
1919
1924
E.A. McVey
Warren Scott
E.W. Anderson
Vernon Tarver
Treasurer
J.M. Rapp
Presiding Junior
George Light
W.B. Wasek
A.L. Osterman
C.V. Bernadini
First Guide
C.R. Moon
Judge Advocate
M.J. Kilbury
SHRADER STUDIO
J.A. Brandeau
V. Kwiatkowski
J.D. Moore
P.P. Redman
Paul Simon

Phi Chi

Historical

THE Phi Chi (Eastern) was founded in the University of Vermont, March 31, 1889. The Phi Chi (Southern) was founded in the University of Louisville—Louisville Medical College—in 1894. In 1905 the Eastern and the Southern Phi Chi were consolidated.

Today, Phi Chi is an international fraternity and is represented by approximately twelve thousand members.

Lambda Rho of the University of Arkansas School of Medicine was founded in 1915, and functioned actively until 1919. At that time the Senior and Junior years of this school were discontinued and for this reason Lambda Rho Chapter was recalled by the Grand Chapter.

In 1922 the University of Arkansas Medical School again became a four-year school, and on March 17, 1922, Lambda Rho of Phi Chi was rechartered. Since this time Lambda Rho has progressed rapidly, and at the present time has an enrollment of thirty-three active members, eighteen of which are living in the Chapter House at 517 West Third Street.

The Masonic Club

In keeping with the universal desire to bring about a "Closer Relationship" of all Master Masons, and since there are now so many Masonic students in the Universities and Colleges, both professional and non-professional, in the effort to bring these students into a more fraternal contact, the Square and Compass Fraternity was founded.

The Masonic students in the school of Medicine of the University of Arkansas imbued with this spirit founded the local Masonic Club during the winter of 1923. This club decided to petition the National Council of Square and Compass for a Charter, which was done in the Spring of 1923. Owing to the lateness of the petition, the charter was not received until November 6, 1923, and then only after much solicitation and anxiety of the petitioners.

The local chapter, Arkansas Square No. 32, was established December 14, 1923 by Brother R. D. Jackson of Malvern, Arkansas, upon whom was bestowed the honor of installing the Chapter by the National Council. The charter members were ten in number and consisted of the following: J. D. Simpson, A. R. Sugg, E. J. Munn, Clay Chenault, James R. Chason, Wallace Chiles, Vernon Tarver, Thomas Kirksey, Paul Wilson and Herbert H. Howze.

Since its establishment, the local Chapter of Square and Compass has practically doubled its membership. All Master Masons in good standing are eligible for membership and the desire for membership has been universal among the local Masonic students.

Certainly there has been a better understanding and a closer and more mutual relationship among the Masonic students than ever before. Several social functions, among which an entertainment of the Seniors by the underclassmen, is an important event. We have no doubt that the work already begun and held under extreme difficulties at times will be promulgated and the School of Medicine of the University of Arkansas will boast of having such an organization in its clientele.

THE HISTORIAN.

The Masonic Club

Arkansas Square No. 32

Chartered November 6, 1923

OFFICERS

Paul W. Wilson	President
Wallace Chiles	Vice-President
Alfred R. Sugg	Corresponding Secretary
Elmer J. Munn	Recording Secretary
Thomas Kirksey	Treasurer
Herbert H. Howze	Historian
Clay Chenault	Chaplain
Vernon Tarver	Tyler

MEMBERS

Herbert H. Howze
John D. Moore
Thomas Kirksey
Alfred R. Sugg
Wallace Chiles
John Brandeau
Byron Bennett
O. J. MacLaughlin
Elmer J. Munn
J. R. Chason
Vernon Tarver
Andy Deaton
Paul Wilson
Clay Chenault
Robert E. Wyers
J. D. Simpson
Martin C. Hawkins

Chiles V.P.
Suggs C.Secy
Munn R.Secy
Wilson President
Kirksey Treas.
Chenault Chap.
Howze Hist.
Tarver Tilen
Moore
Chason
Brandeau
Deaton
Bennett
Hawkins
MacLaughlin
Simpson
Wyers
M
F
C
J
E

The Band

Organized During School Year 1923-24.

Dr. Charles E. Oates ..... Organizer
Andrew Taylor ..... Director

PERSONNEL

Dr. Charles E. Oates
Byron A. Bennett
John G. Crosby
J. M. Rodriguez
Nathan Rappaport
Martin C. Hawkins
J. M. Dishman
E. A. Bogdon
H. F. Garrett
Andrew Taylor
Hyman Fisher
G. L. Jones
Sheppard S. Povlin
Marvin F. Crowell
Pat Biscoe

U. OF A.
MEDICAL
SCHOOL
BAND

Arkansas Club

A SOCIETY organized in the Spring of 1924 to promote the interests of our State Medical School and medical education, to bring about a closer relationship between the school and other schools of the state offering accredited pre-medical work, to bring about a better understanding between the school and the various hospitals, and to form a stronger bond of friendship and good-will among the students of the state. The society membership is unlimited, the only requirement laid down is that the member must be an Arkansawyer.

Motto—Arkansas First *Color—True Blue*

OFFICERS

President ..... Paul M. Fulmer
Vice-President ..... Clay Chenault
Secretary-Treasurer ..... H. Holman Brown

MEMBERS

1924

Bennett
Howze
Kirksey
Munn
Spitzberg
Sugg
Williams
Wilson

1925

Brown
Cooper
Fulmer
Redman
Acree

1926

Biscoe
Cummins
Elliott
Dunklin
Garrett
Moon
Moore
Taylor
Scott
Deaton
Tarver

1927

Burns
Burge
Turner, J. P.

1927

Ballenger
Sherer
Roe
Hollingsworth
Hawkins
McLean
Hood
Chenault
Herron
Crowell
Easterling
Osterman
Faust
Parker
Hardeman
Corn

The Student Body

THE STUDENT BODY was first organized in the year 1922. Alfred R. Sugg was chosen as the first President and Warren Scott was elected as Secretary-Treasurer of the organization. During the school year of 1922-23 much was accomplished through the new organization, so much so that both the student body and the faculty decided to make it a permanent part of the school affairs.

A fee of five dollars paid by each student at the time of matriculation forms the financial basis for the student body, and this fund is disposed of in accordance with the desires of the students. This year liberal sums were voted to the School Band, The Caduceus, athletics, and school functions.

The student body at all times works in complete harmony with the faculty and other officials of the school, and at no time has there been any discord between them. Only the closest co-operation has existed between the two since the organization of the student body. Each has found the other eager and willing to aid in their one great and fundamental aim—to put forward every effort to advance the cause of the Arkansas Medical School until it stands unshackled and unhampered by petty policies that have handicapped it in the past. And when this has been accomplished the school will take its rightful place among the Grade "A" medical colleges of the country.

Although the organization is scarcely two years old, yet it has come to be one of the integral parts of a student's life while in the school. Judging the unknown future by its brilliant past, the organization will more and more become the Keystone for all student activities as the years roll by.

The *1924* Caduceus

H. HOLMAN BROWN
Editor-in-Chief

J. R. CHASON
Business Manager

STAFF

H. Holman Brown	Editor-in-Chief
J. R. Chason	Business Manager
William Swartz	Circulation Manager
Dr. Charles E. Oates	Faculty Editor
Paul W. Wilson	Senior Editor
C. V. Bernardine	Sophomore Editor
R. H. Hood	Freshman Editor
M. I. Kirschner	Snapshots
Henry Cadan	Advertisements

BERNADINI

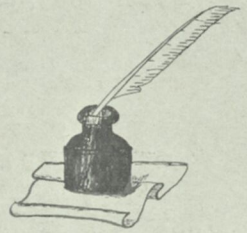

HOOD

The Caduceus

WILSON

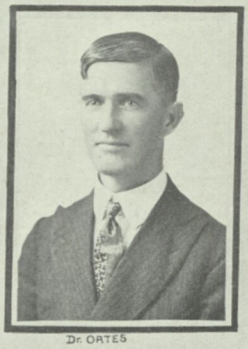
DR. ORTES

SWARTZ

Staff 1924

CADAN

KIRSCHNER

College Mother

MRS. STOVER

HER cheerful smile and her charming personality radiates her happiness to all those she comes in contact with. Her maternal encouragement to "her boys" has proven a noble inspiration to the higher and nobler things of life. And the pleasure of the memories of the times spent in her presence will always be treasured among the reminiscences of our college days.

Seniors, What Will You Do With It?

Your Degree of Medicine! What will you do with it? This question should receive your most earnest consideration. The time is at hand when each of you is to receive probably the most important consideration in the history of your earthly career, from a body of men who hold that consideration jealously and with profound judgment.

Four years have passed since you entered here with the vivid picture of acquiring a Medical education and a degree. You, no doubt, reflected upon Life's demands and problems and upon the various methods of meeting them, and finally decided upon a service to mankind—that service of caring for the health and comfort of your fellow beings. No greater decision could you have made than that which you have chosen.

Almost one hundred per cent of the population of this fair land of ours, yea of the entire earth, are in need of medical services. Perhaps not more than fifteen or twenty per cent of the people of this nation are today receiving proper medical treatment. A great work has been done in health work and education, but a far greater work is to be done and must be continuous.

No other profession offers so vast a field for work. Perhaps no other profession demands so much work. It is not a lazy man's profession, it is not reconciled with slackness, it offers no flowery bed of ease. Yet, this grand and wonderful profession lends to its possessor distinction, dignity, and a generous compensation. It bestows upon its possessor the respect and esteem of the people and establishes him in a community as a substantial and useful citizen.

Members of this class, do you realize what education means? Ask yourselves: What conception have I of this great privilege? Here is a nation, a people, that demands first, above everything aside from the bare necessities of life, educational opportunities. We know that a great and masterful citizenship depend upon it. Our forefathers, ambitious, conscientious, and wise, laid the foundation, and the structure has conscientiously been erected thereon.

But education is not a mere privilege, when you embrace it you have launched into a world of supply and demand. Educational institutions are supplying the product and the world demands the use of it. Of what benefit is knowledge if it is not used? So when you have received knowledge the world, the nation, the state, the community has a right to expect, yes demand, from the recipient a certain measure of service.

If, after four years in this institution of learning, a student has failed to realize the advantages and has listened to those subtle suggestions of laziness and apathy, allowing the time to slip by without hourly and daily application and concentration, thinking that in some manner or means he will get by, then the time is not far distant when the terrible realization of lost opportunities, misplaced energy, and utterly foolish neglect will serve as an awakening to a slumbering mind. The feeling of remorse that comes with an experience of failure from slackness is great. It is not really failure when one has honestly tried and lost, but it is utter failure when one has neglected and wantonly idled and then finds his lamp was not filled with oil and the wick properly trimmed.

Only sympathy can be given the young man who has not yet caught the great vision of the fruits of self-denial, intense interest, and application. Here is hoping and trusting that every one of you will experience a renewed inspiration of future success, for it will show that minds are being developed, constantly refreshed, and renewed from an everlasting source where the crystal waters of eternal truths are unfolding and developing a manifold of ideas with which to bless mankind.

New Buildings

The Proposed New Medical School and State General Hospital Buildings

THERE is a well recognized need througout Arkansas for a State General Hospital in which the poor who are sick, injured and crippled may be treated and restored to health and usefulness.

New buildings for the Medical School are urgently needed to adequately care for the rapidly increasing number desiring to study medicine and to provide the additional facilities needed for modern instruction.

It is hoped to secure in the near future donations sufficient to build the new State Hospital and Medical School plant.

The plans provide for three units: The Administration Building in the center to house the offices, the library and the auditorium; the hundred-bed Hospital and the Isaac Folsom Out-Patient Dispensary on one side of the court and the various laboratories and departments of the Medical School on the other.

The buildings are to be fireproof and will embody the most approved ideas of medical school and hospital arrangements.

HOSPITALS and CLINICS

Little Rock General Hospital

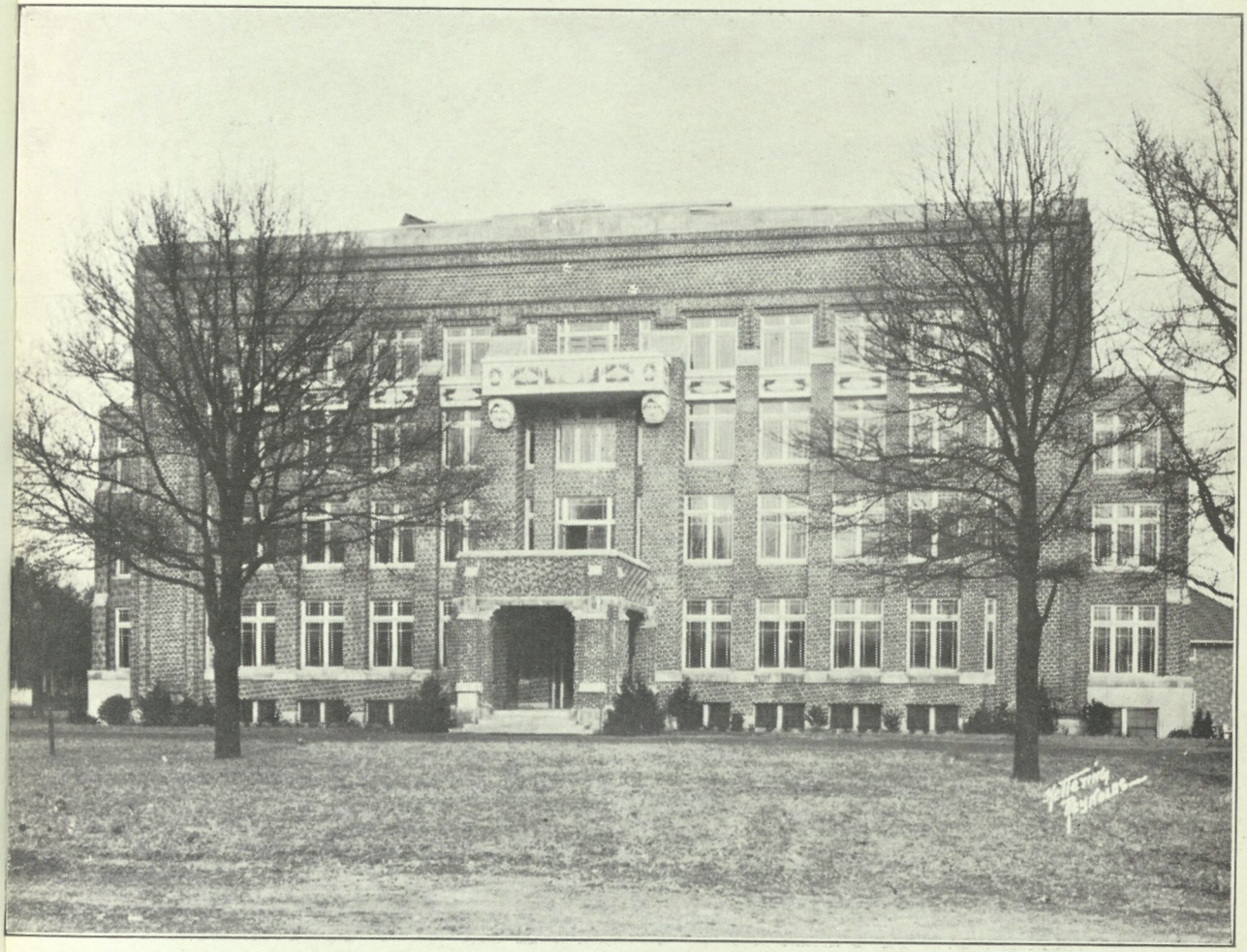

The New General Hospital

St. Vincent's Infirmary

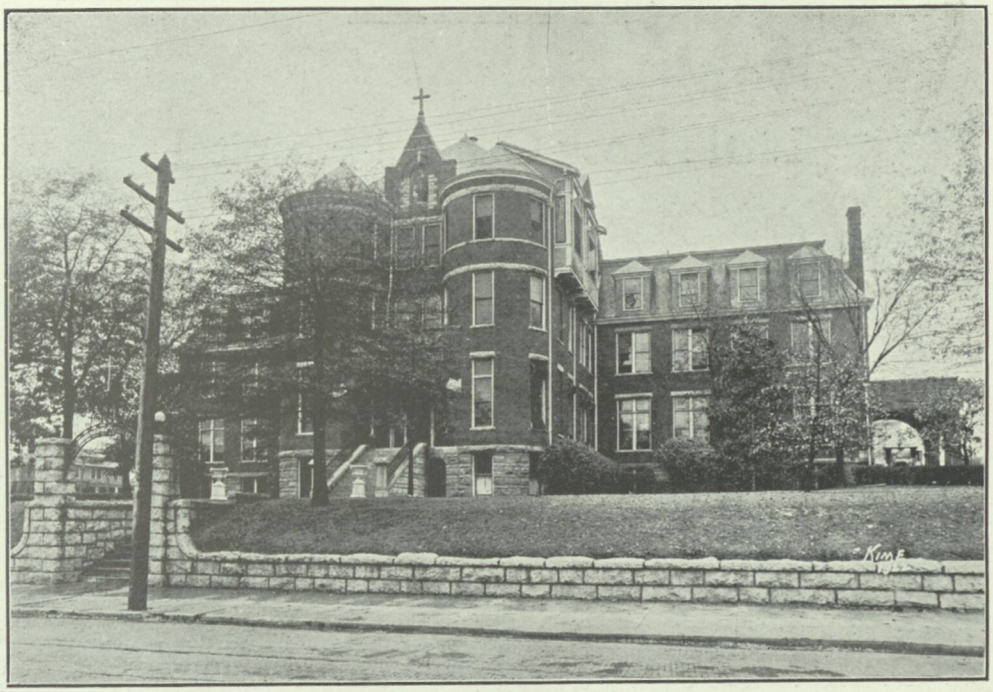

Front View

Nurses' Home

St. Vincent's Infirmary

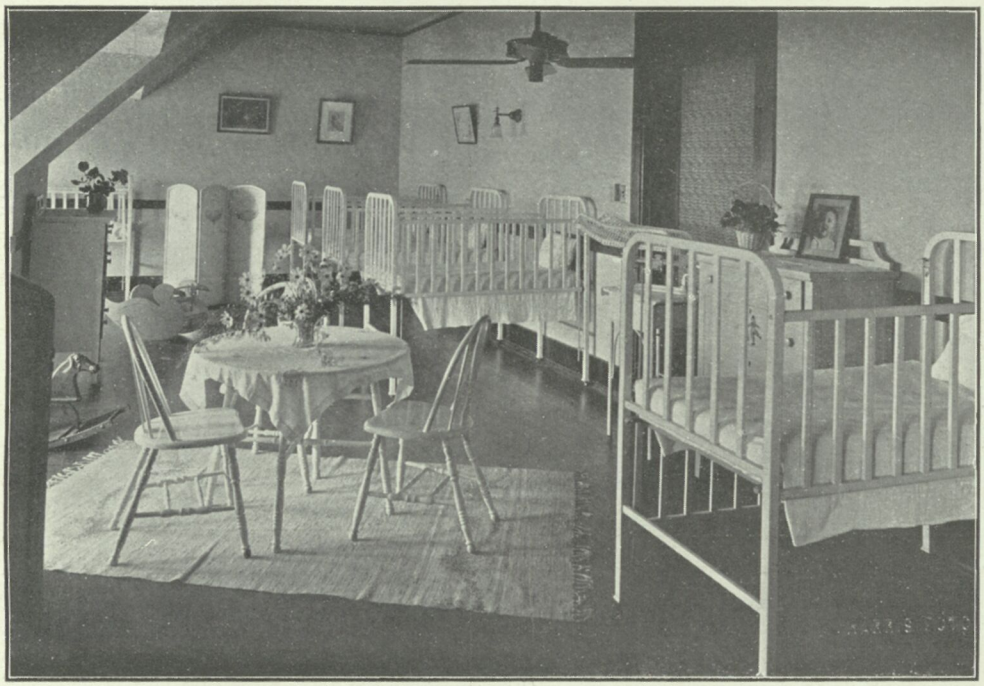

Children's Ward

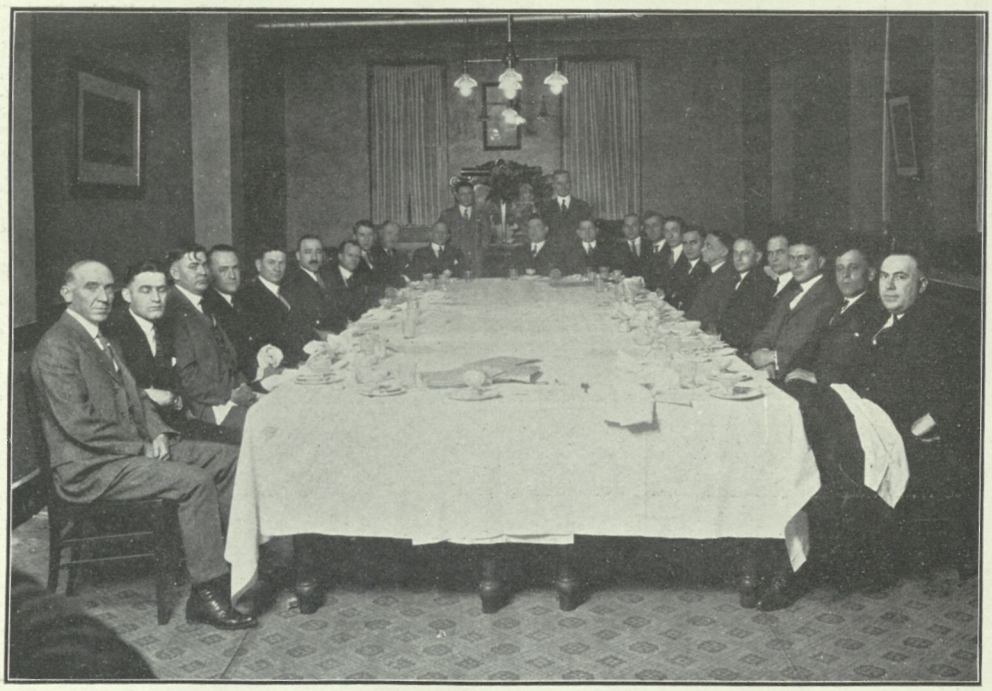

Staff

St. Vincent's Infirmary

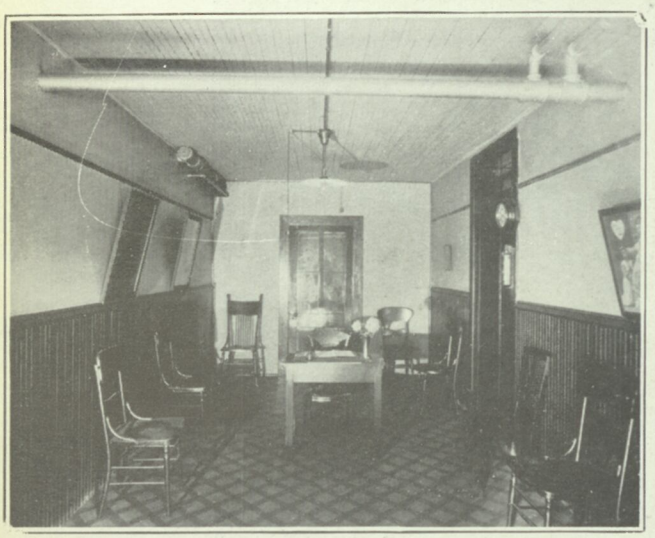

Main Waiting Room

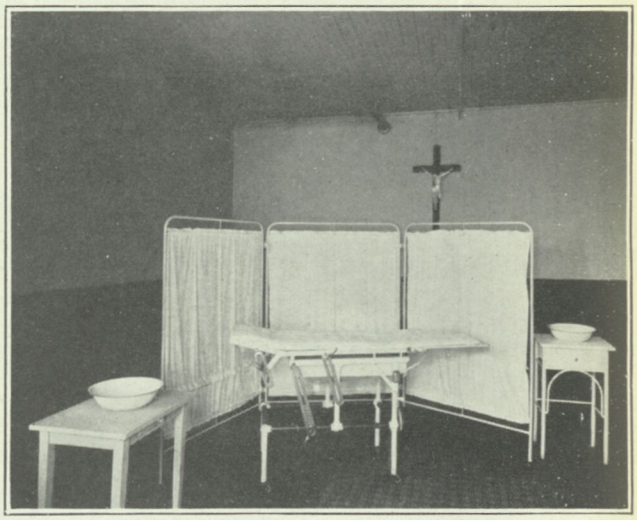

One of the Examining Rooms

The Baptist Hospital

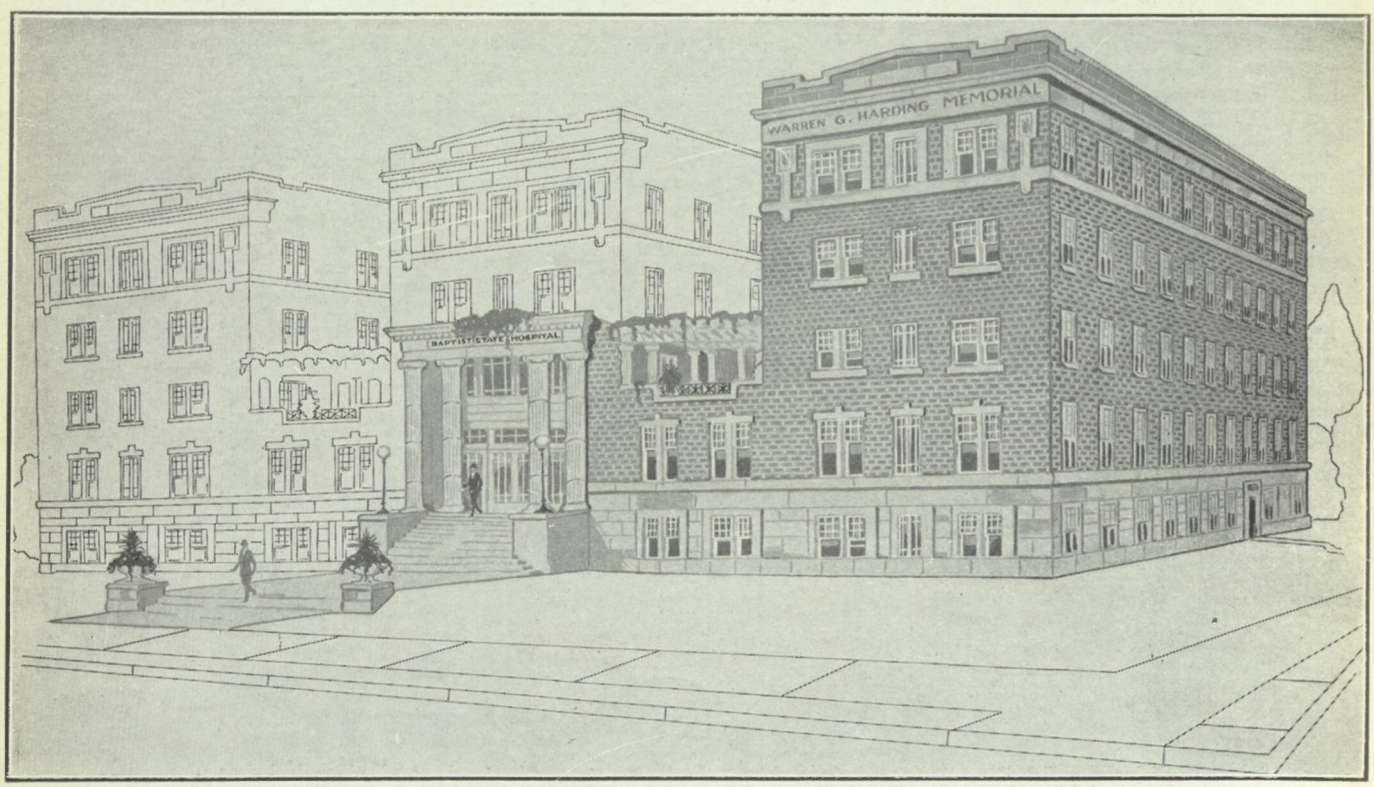

The New Baptist Hospital

School and Clinic

Laboratory Building

Laboratory of Gross Anatomy

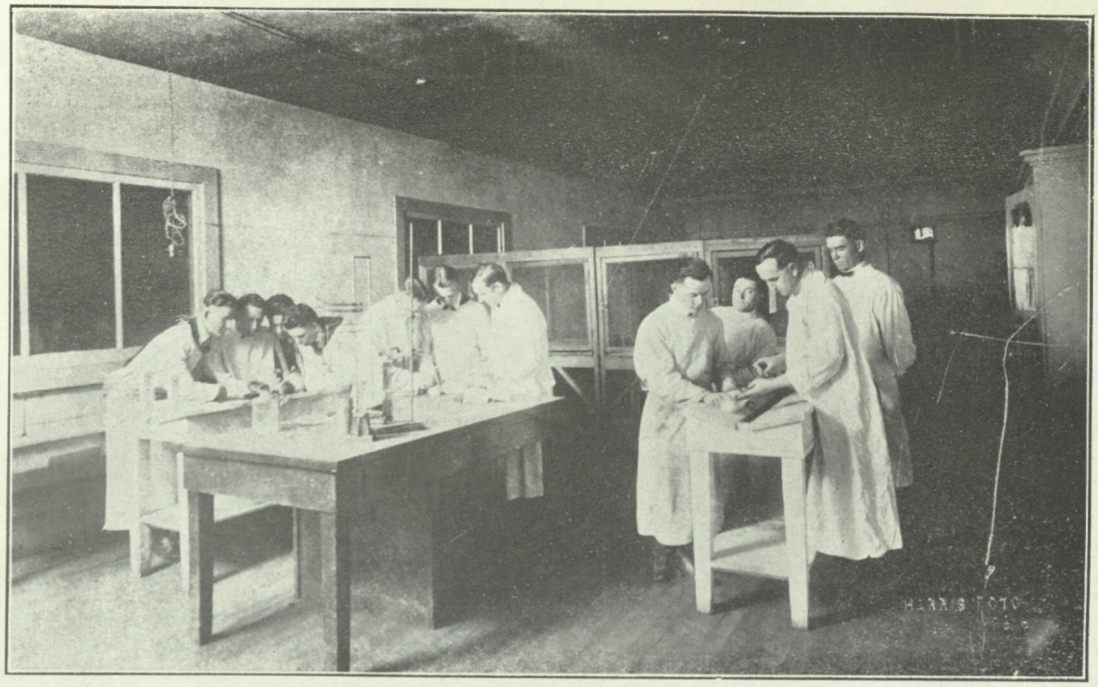

Laboratory of Pharmacology

Laboratory of Histology

Laboratory of Physiological Chemistry

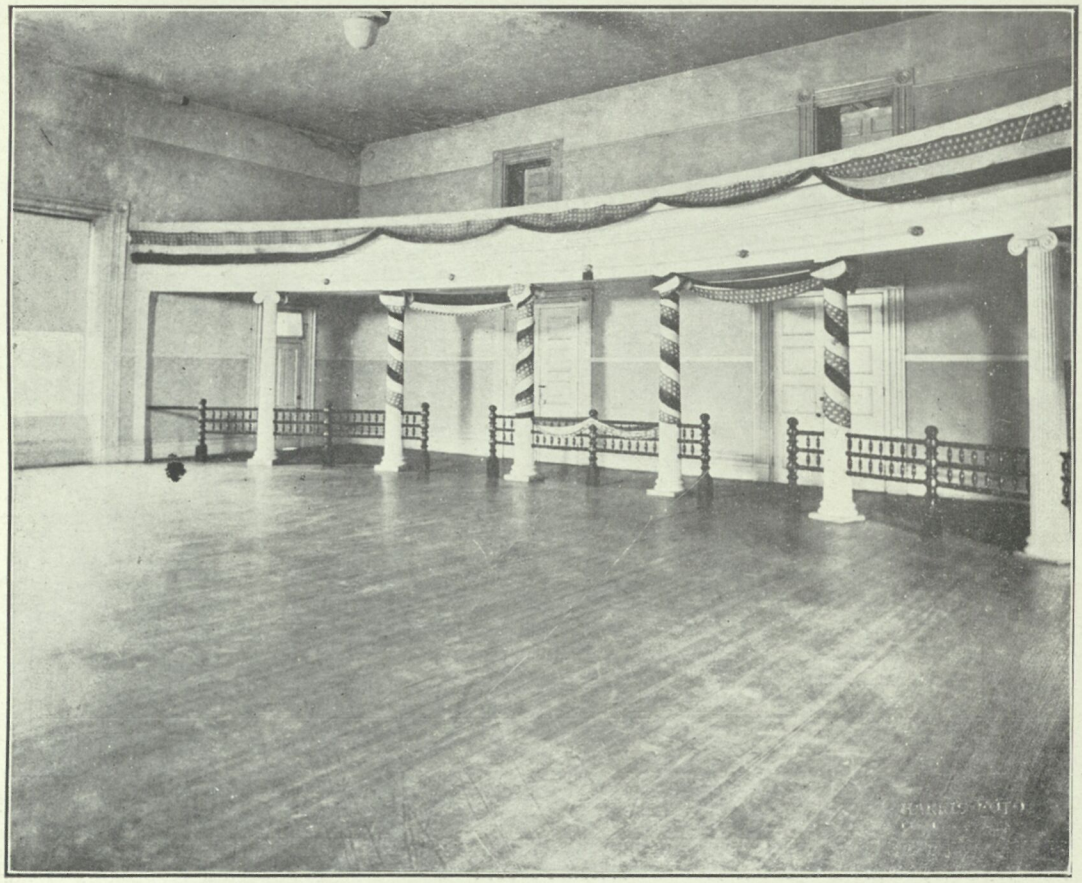

Assembly Hall

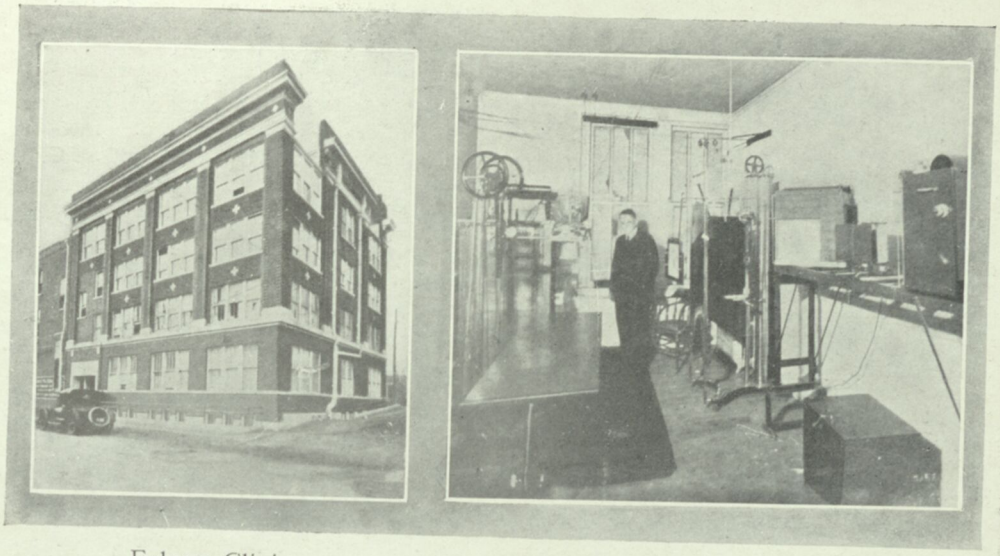

Folsom Clinic

X-Ray Room

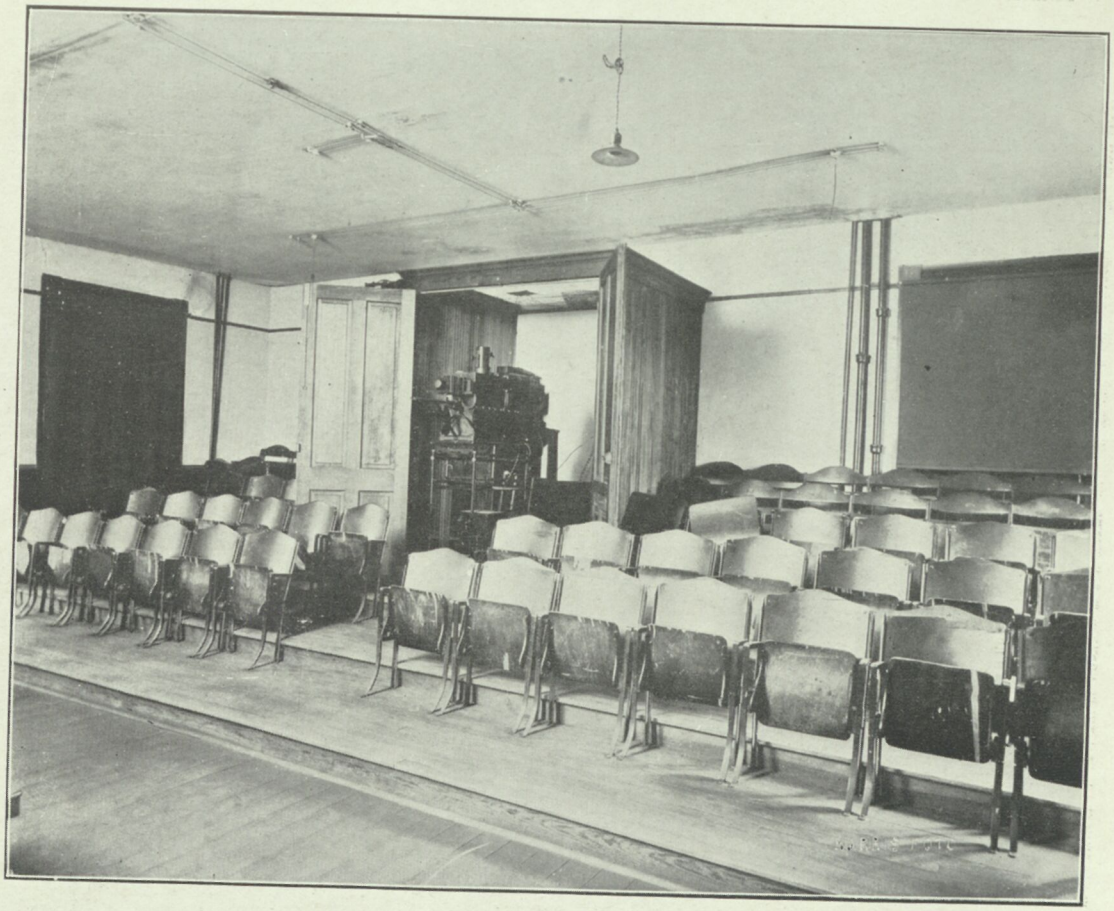

Lecture Room

The Library

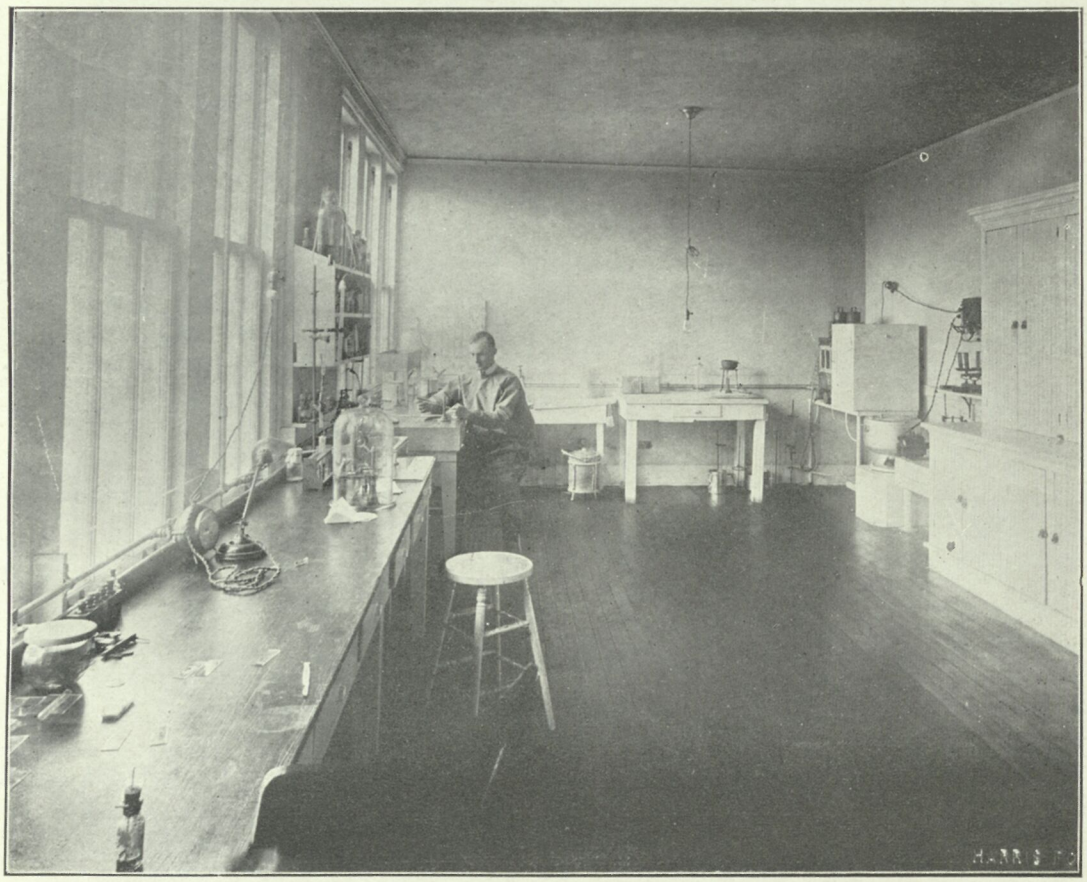

Clinical Laboratory

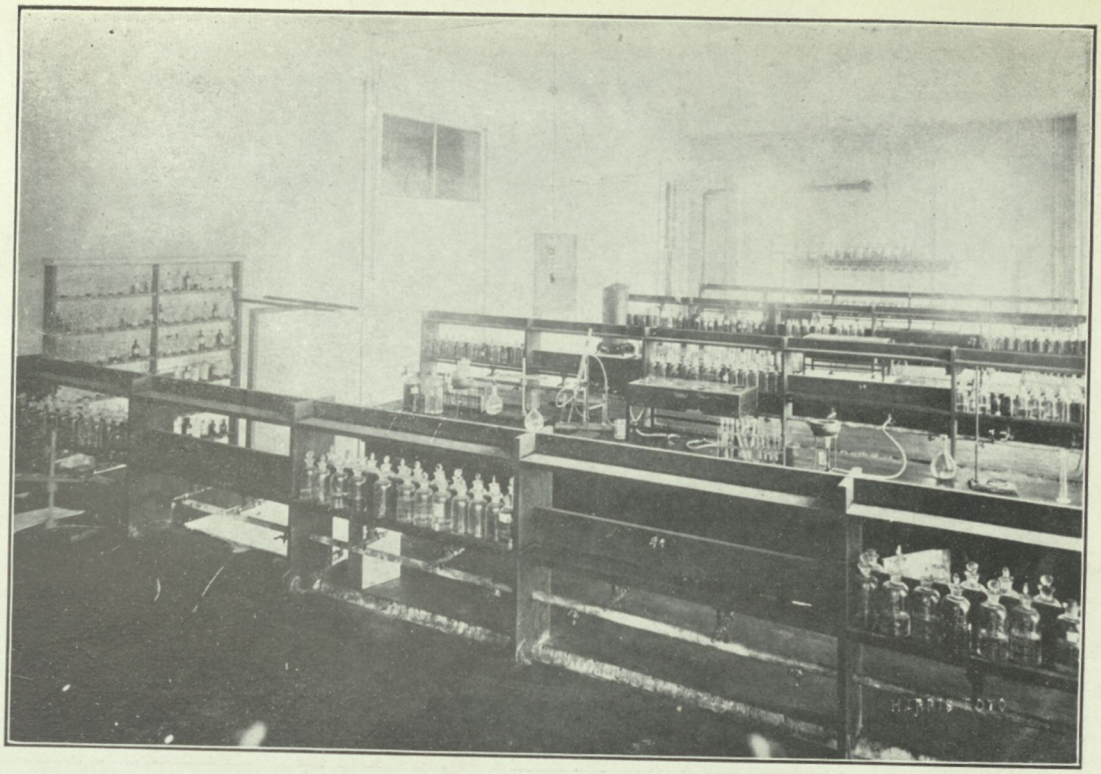

Chemical Laboratory

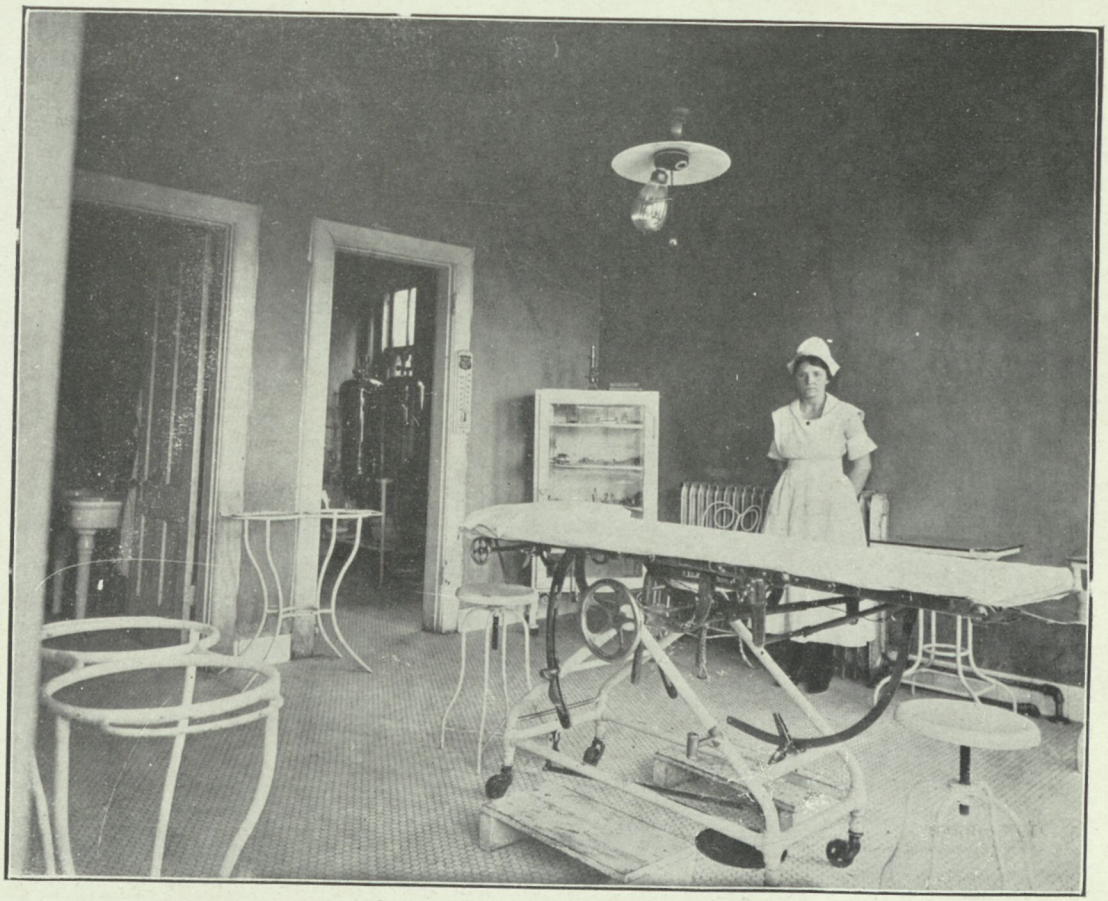

Clinic Operating Room

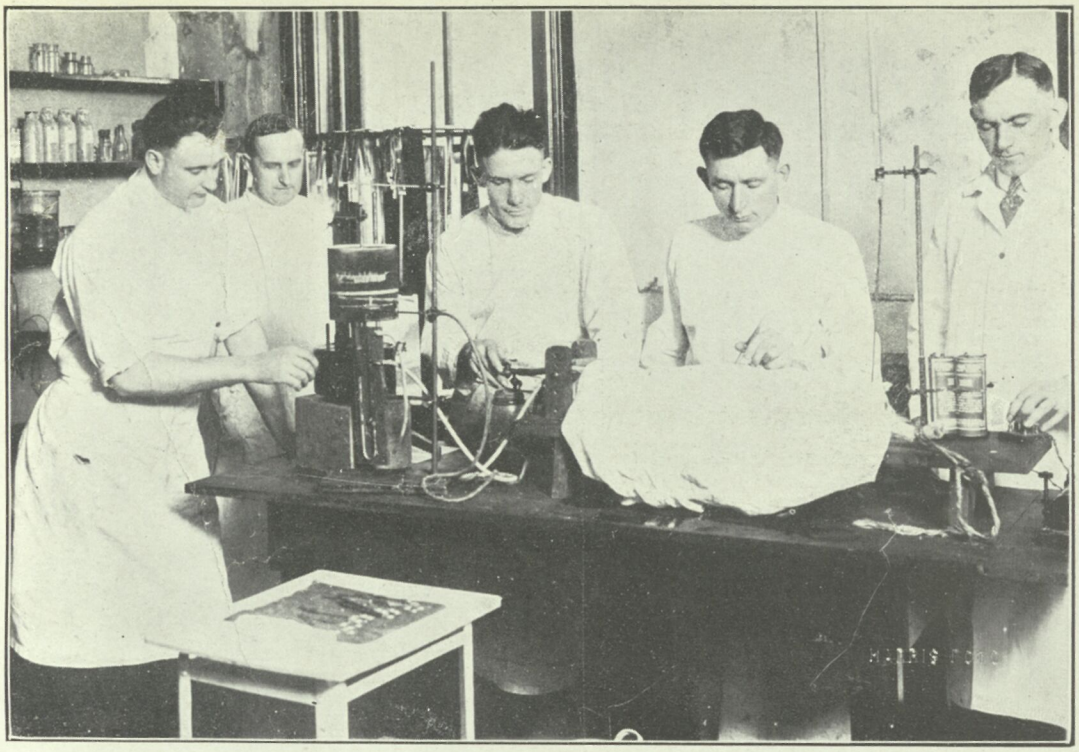

Physiological Laboratory

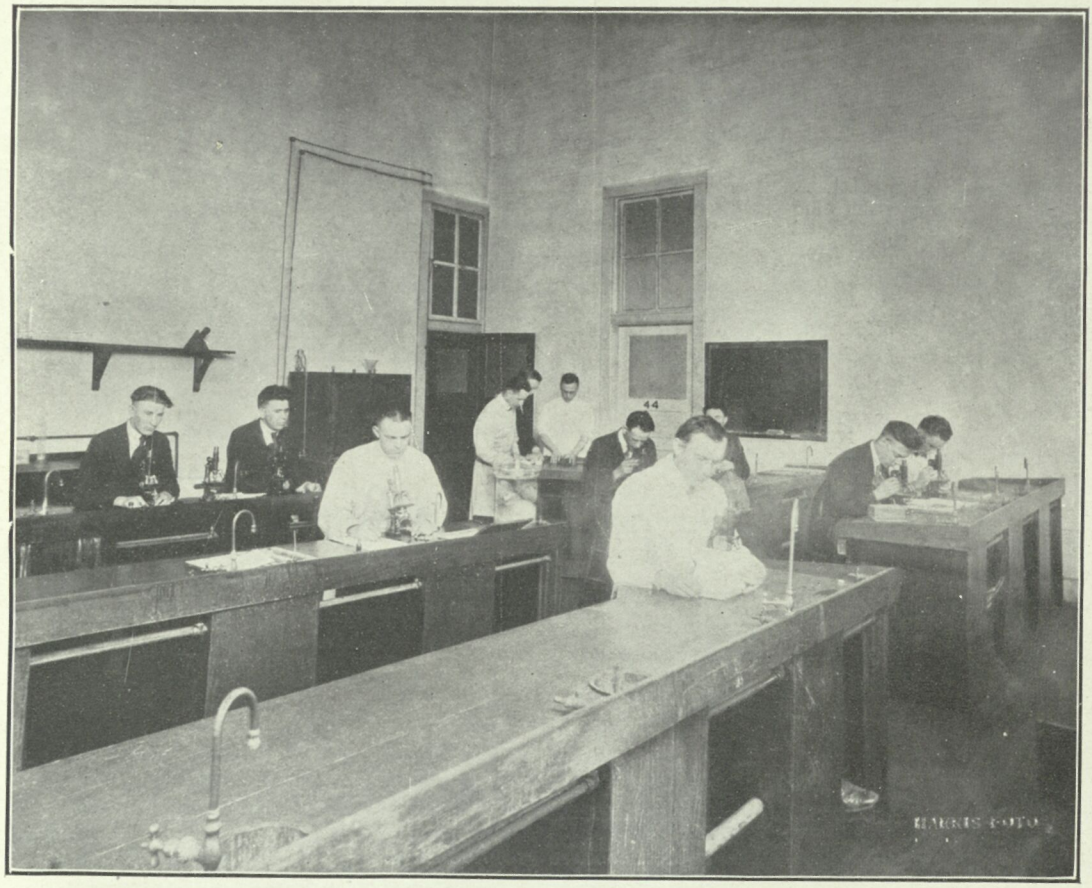

Laboratory of Bacteriology

IF

If you can work your profs and finish high school
And work your profs again for four years more;
If you can finish college with much dignity
And be a Freshman once again, and not be sore;
If you can fulfill your pre-med requirements
And not be lacking in a single one,
You'll probably think you've got the world behind you,
But the truth is this: You've hardly yet begun.

If you can learn dissecting and anatomy;
Memorize Hare, and Rose, and Minor Surgery, too;
If you can make 100 under Rhinehart
And get your Hoskins' grades and not be blue;
If you can knock an "A" from Pemberton and Lewis
And get a "B" for the other work you've done,
Then you're by far the wisest student living,
Yea, even wiser than King Solomon.

If you can study bacteriology and like it,
Or massage a chronic prostate, and still smile;
If you can dearly love all your professors,
Or never let your Ob drive you wild;
If you can take a *perfect* clinic history,
And know the eiology for gout,
"Say, Cap, you're nuttier than a bag of walnuts,
And will Poop the Family Jug, when you get out."

If you can take a course in old pathology,
Where "pretty suspicious" things metastasize;
Or make your pharmaceutical preparations,
And later identify them—then you're wise.
If you know more than Kirby about babies,
Or more than Barrier about the thymus gland;
Then pass State Board at *one* examination,
I'll tell you what—you are a *super-man*.

—GENERAL HUNKA.

The world's now old, but likes to laugh.
New puns are hard to find.
The greatest Editorial Staff
Can't tickle every mind.
So if you read some old-time joke
Patched up in modern guise,
Don't fuss and say the thing's a fake.
Just laugh—don't be too wise.

Medical School Jokes

The Freshmen *The Juniors*
The Sophomores *The Seniors*
The Faculty

When one of the Freshmen opened up the abdomen of his cadaver, he said that he could locate the organs, but he couldn't see how on earth they ever found out the names of all the organs.

The band can play so well here lately that you are pretty apt to guess the name of the piece they are playing—provided you get three guesses.

Yes, Redman, you may ask the doctor a question.

This from the Gynecology professor: "Negro wimmin either grow children or keloids."

ANSWERS RECEIVED ON EXAMINATION

Fasting is a good diet for epilepsy.

A murmur is due to a cause that is unknown.

Porto Ricans have very low blood pressure.

Habit spasm is just what it says.

Pathology begins where the North begins.

An Epidemiologist is the guy that teaches Medical Students' Hygiene.

A prolonged continuance of hyperpyrexia may be conducive to the lethal condition of the patient.

Incontinance of urine is probably due to the suppression of the urine.

Sugar in one of the Junior's urine made him feel awfully sour.

Patient—"Doctor, there is something the matter with my breathing."

Senior—"Well—we'll soon stop that."

◈ ◈ ◈ ◈

When will Joe and Marty be able to "Speeka da Eengleesh"?

◈ ◈ ◈ ◈

Dr. Oates (holding up a bone, and addressing the class).—"Does everybody agree that this is the left scapula?"

Soph.—"That's right."

Dr. Oates—"Who said it's the right?"

Soph.—"That's right. It's the left scapula."

◈ ◈ ◈ ◈

The Freshmen are learning that urine isn't a "waste product". They bring it to the laboratory for urine-analysis.

◈ ◈ ◈ ◈

"Chick" Hollis, the efficient and studious boy who is helping the Superintendent of the Old Soldiers' Home hold the old boys in line, seems to be making good, judging from the following pregnant statement issued by one of the old veterans who hangs out at the home, and who has the rare opportunity of observing "Chick" in action:

"Whenever one of my old comrades lies at death's door, "Chick" never fails to pull him through."

◈ ◈ ◈ ◈

"Oh, that's a small matter," said Dr. Lewis as he lanced the abscess.

◈ ◈ ◈ ◈

Prof.—"That's the third time you've looked at Swartz's paper."

Light—"Yeh, but Bill is such a punk writer."

◈ ◈ ◈ ◈

"Could you do something for me, Doc? I haven't been feeling just right lately."

"Where do you feel the worst?"

"In Hoskins' Embryology lectures, I think."

◈ ◈ ◈ ◈

An ankle slim,
A calf divine.
This is no Bull—
She's a cow of mine.

Munn.—"I'll have to shave before I go to school today."
Simpson—"Do you have a patient?"
Munn—"No. Whiskers."

◈ ◈ ◈ ◈

A RHYME BY THE CIRCULATION MANAGER

Like the rose needs a smeller,
Like the night shirt needs a tail,
Like an old maid needs a feller,
Like a hammer needs a nail,
Like suspenders need a button,
Like an oyster needs a stew,
Every student needs a Caduceus,
So why the —ll don't you?

◈ ◈ ◈ ◈

Brandeau—"There's a town in Massachusetts named after you.'
Biscoe—"Yes? What's it name?"
Brandeau—"Marblehead."

◈ ◈ ◈ ◈

Who was it Dr. Acree said he'd buck up to, if he were an old bachelor?

◈ ◈ ◈ ◈

NOTICE—We would like to have the name and address of the woman who told Andy Deaton she wanted Dr. Kirksey—and that Dr. Dodo Tarver wouldn't be a satisfactory substitute.

◈ ◈ ◈ ◈

Anderson—"How did you like the girl you took home from the dance?"
Hardeman—"Awful!"
Anderson—"I couldn't kiss her, either."

◈ ◈ ◈ ◈

The New Pledge wanted to know if "Eskimo Pie" was the name of the "Alaska Chapter."

POPULAR SPORTS

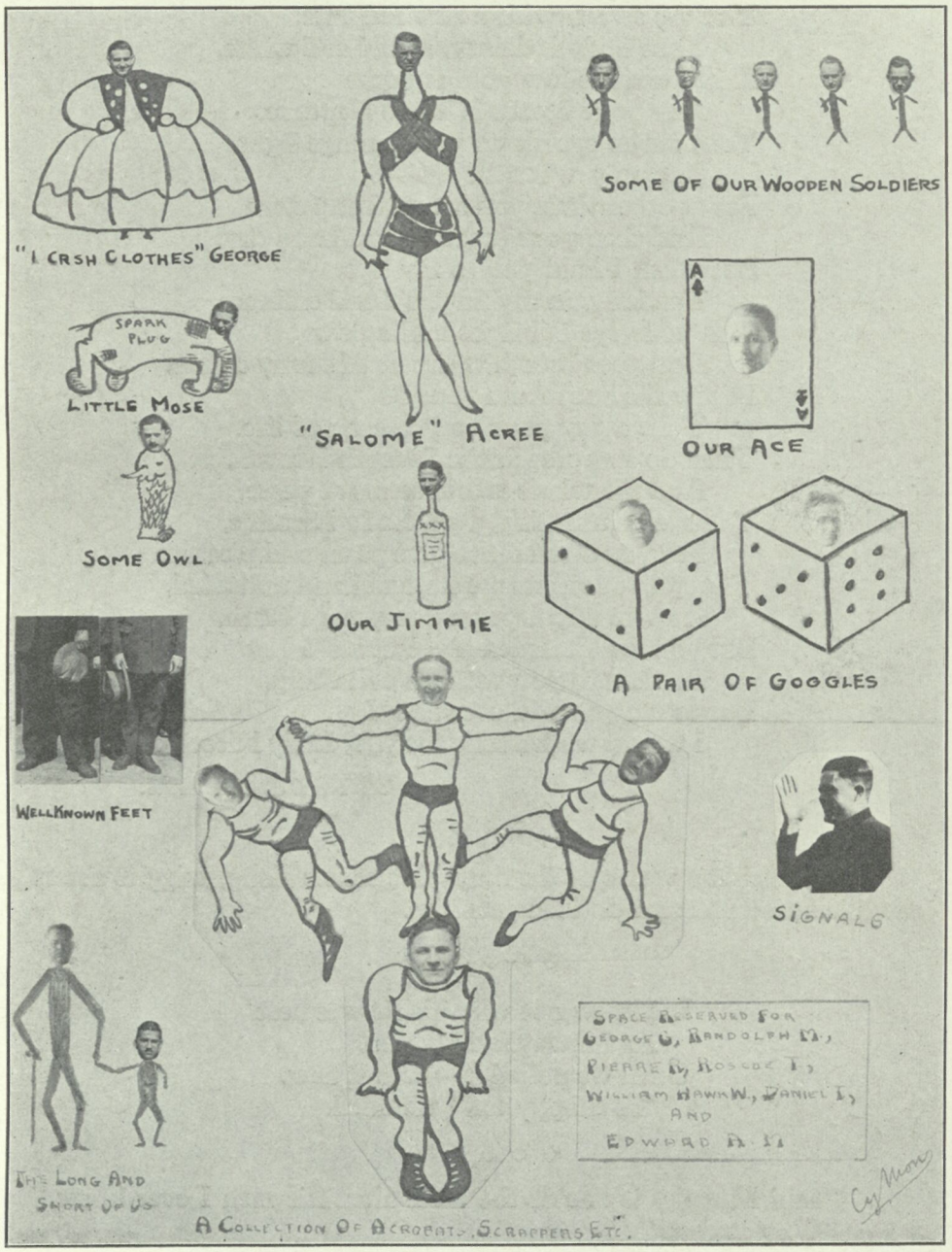
"I CRSH CLOTHES" GEORGE
SPARK PLUG
LITTLE MOSE
SOME OWL
"SALOME" ACREE
OUR JIMMIE
SOME OF OUR WOODEN SOLDIERS
OUR ACE
A PAIR OF GOOGLES
WELLKNOWN FEET
SIGNALS
THE LONG AND SHORT OF US
A COLLECTION OF ACROBATS, SCRAPPERS ETC.
SPACE RESERVED FOR GEORGE G, RANDOLPH M, PIERRE B, ROSCOE T, WILLIAM HAWK W, DANIEL T, AND EDWARD A. M

AND ODDS AND ENDS

TO LADY NICOTINE

You are sweet, with a rare radiance.
Your body is dainty, round and white,
A heart of mellow gold is yours
Any your breath is love's Neptune.
Your single eye glows with orange light,
But only when lit up—
For at other times you are cold and stern
And then your breath is hard and dry.
But when I hold you to my lips,
Tenderly, in my fingers' fond embrace
And your eye is bright and aglow
And your breath whispers of sunny climes,
I draw the Soul from your body,
Take away your very breath of life.
Then do I approach the Seventh Heaven,
And the whole world seems at peace.
You are an unselfish giver, Lady Nicotine,
For you often die to give peace and pleasure
Though your ashes are scattered and unheeded,
And no tribute is paid to you in death,
But you are discarded and cast aside
As though you were an evil thing.
But to me you will ever be a Joy.
I would walk a mile for you, Lady Nicotine.

SIDNEY J. KARASH.

◆ ◆ ◆ ◆

Man is but a worm of the dust. He comes along, wiggles about awhile and then some chicken gets him.

◆ ◆ ◆ ◆

We knew not why his tie was neat
And always neatly tied,
Until we pulled it—back it flew.
"A snappy tie," we cried.

◆ ◆ ◆ ◆

"Bull Murphy is one of the most altruistic men I ever knew."
"Why is that?"
"He spends all his spare time telling hair-raising stories to Dodo Tarver."

A PAGE FROM THE MINUTES OF THE KNIGHTS OF THE ROUND TABLE.

The Council Room was lighted; every Deacon in his place.
Father Kirksey dealt the cards, and McVey bumped my ace.
Imagine the tenseness of the moment and the trembling of his soul
When I upped it up again, for the ace was in the hole.
D—n, he cursed my luck; then all again was still,
We continued on—just Mack, I, and Bill.
The rest turned their cards and left them where they lay,
While, we, the lucky or luckless, continued in the play.
A deuce to Mack, a six to me, a nine the dealer read—
Bill had paired his hole card and now had three's instead.
Mac blasphemed a moment, then cursing, turned his cards.
I checked. Bill made the bet, for he had me beat by yards.
The next card didn't help. Bill bet with poker face.
I called for a cut, and Tom slipped me an ace!!!
Ah! The feeling of that moment. Exultation and it's joys
Wouldn't mean a helluva lot, but for the cursing of the boys.
I bet. Bill called, and found the ace was there!
"I'll be a son of a gun," says Willie as cynically curled his lips.
The rascal cut himself a piece of cake; so I raked in the chips.

◈ ◈ ◈ ◈

CRIBBING

One bird said that when he was a babe, a photographer caught him in a crib and took his picture, and that when he grew up and attended Medical School, a professor caught him with a crib and took his paper.

The favorite song of the cribbers is: "Oh, Pal, why don't you answer me?"

Still, when you ask a prof how he happens to know you're cribbing, he starts singing, "You're Eyes Have Told Me So."

Fellows, when a girl says you have wonderful eyes, don't feel flattered, she probably means for cribbing.

These cribbers think their cribiform process is there for cribbing.

CHARGE OF THE SYPH BRIGADE

Half a drop, half a drop,
Half a drop onward.
All in the Median Cubite
Flowed the 606.
Forward the Syph Brigade,
"Charge for the Treps," he said,
Into the Median Cubite
Flowed the 606.

"Forward the Syph Brigade."
Was there a man dismayed?
Not though the patient knew
Someone had blundered.
Theirs not to make reply,
Theirs not to reason why,
Theirs but to jump and cry.
Into the Median Cubite
Flowed the 606.

Spirochetes to the right of them,
Spirochetes to the left of them,
Wiggled and wondered.
Stormed at with Iodides,
Blue Mercury rubs besides,
Injections in arms and sides.
Into the Median Cubite
Flowed the 606.

When can its glory fade?
Oh, the wild shots they made!
All the world wondered.
Honor the charge they made,
Honor the Syph Brigade!
Noble 606!

SIDNEY J. KARASH.

◈ ◈ ◈ ◈

Materia Medica may define *tolerance* one way; but we think it means permitting the Freshmen and Sophomores to bother Juniors and Seniors down at the Clinic.

◈ ◈ ◈ ◈

Throw out your line—
Let the fish bite when they may.

A FEW TAKE-OFFS — WISE AND OTHERWISE

LIFE

Life is one great game of poker with no limit on the game. We are compelled to take a hand and stay on our own nerve. At the beginning we hold nothing but a lone ace. Finally we draw a heart flush. We then hold a hand and feel we have a queen high. We draw for a diamond which results in the queen high turning into a pair.

This pair is soon followed by three of a kind. Then we get lucky and hold a full house. Then luck goes against us and we find there is a joker in the game and with a mitt full of spades the other fellow cleans us out and we are carried away on a pair of trays.

◈ ◈ ◈ ◈ ◈

California scenery is wonderful.
Canadian scenery is exquisite.
Hawaiian scenery is compelling.
But, Oh Boy—
On a real windy day
The campus scenery at a girls' school is educational.

◈ ◈ ◈ ◈

SPEAKING THE STUDENT MIND

In the "Good Ole Days" of medicine, all roll calls were answered by a few studiously inclined and the friends of the other variety. Lecture hours were spent in the now extinct neighboring Bars or in some adjacent room where the hours were literally thrown away in casting the spotted die or other favorite indoor sport, according to the desires of the parties included. Of course, them days is gone forever, and in their stead we have the eight o'clock roll call which is just an hour too soon, and then, too, the clinic work lasts so long that all the bill at the Majestic can't be seen. Then there are so many instructors, demonstrators and professors that should anyone be absent for any unreasonable length of time they are sure to be found out. Also, the Sophomores and Freshmen should get Thursday and Friday, as well as Saturday off. Even the Seniors are mistreated in that their instructors really expect them to improve their technic. Thru the enforcement of these new and unnecessary ideas we are led to believe that the school would like to have us learn Medicine. This, no doubt, is an error and we would like it to be corrected.

JUST A FEW LITTLE INCIDENTS

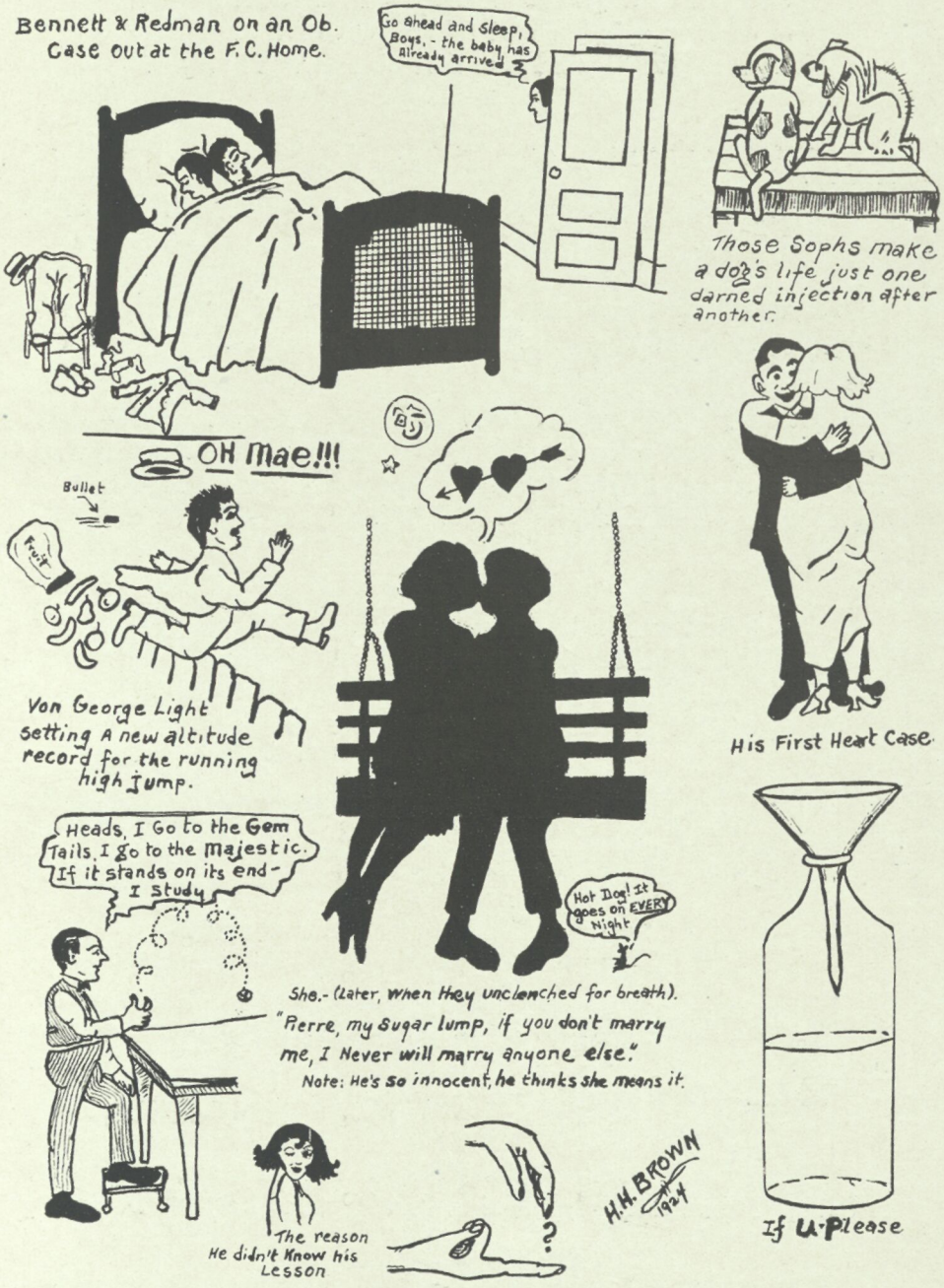
Bennett & Redman on an Ob. Case out at the F.C. Home.
Go ahead and sleep, Boys, - the baby has already arrived
OH Mae!!!
Those Sophs make a dog's life just one darned injection after another.
Bullet
Fruit
Von George Light setting A new altitude record for the running high Jump.
His First Heart Case.
Heads, I Go to the Gem Tails, I go to the Majestic. If it stands on its end - I study
Hot Dog! It goes on EVERY Night
She.- (Later, when they unclenched for breath). "Pierre, my Sugar lump, if you don't marry me, I Never will marry anyone else."
Note: He's so innocent, he thinks she means it.
The reason He didn't know his Lesson
H.H. BROWN 1924
If U Please

IN A MEDICAL STUDENT'S EDUCATION

This is the story of Johnny McQuire
Who ran through the streets with his pants on fire:
He went to a doctor and fainted with fright
When the doctor told him that his end was in sight.

◈ ◈ ◈ ◈ ◈

Student (at Shrader's): "This picture makes me look like a monkey."

Photographer: "You should have thought of that before you had it taken."

◈ ◈ ◈ ◈ ◈

If you don't think that anyone believes that sterility can be inherited, you're all wrong. Smith thinks it can be.

◈ ◈ ◈ ◈ ◈

Spitzberg (rushing into the office of a couple of Juniors): "What do you fellows mean writing out such prescriptions, anyway? The druggist and I have looked all over the drug room and we haven't got a bit of Fiat pilulae No. XX."

◈ ◈ ◈ ◈ ◈

Two microbes sat on a pantry shelf
And watched with expressions pained,
The Milkmaid's stunts
And both said at once:
"Our relations are going to be strained."

◈ ◈ ◈ ◈ ◈

DODO TARVER'S LAMENT

I wish when my whiskers were sown
To my chin soil, the seed had been blown
To my belfry's bald top where I so need a crop
To supplant what I once used to own.

◈ ◈ ◈ ◈ ◈

Wacek's Girl.—"Wait, Dear, let me get that hair off of your shoulder."

Wacek.—Don't do that, Sugar, the boys are all watching us."

◈ ◈ ◈ ◈ ◈

There was a search at the Research Hospital the other night for Scoop Cadan, but they failed to find him, for he was out fishing.

◈ ◈ ◈ ◈

First Stude.—"I went up to the Frat House to study last night."
Second Ditto.—"How much did you loose?"

An elderly lady was visiting the new General Hospital. "Poor boy," she said to a sick medical student whom she mistook for an ex-service man from Ft. Roots, "you must have been through some pretty tight squeezes."

At this he turned a violet scarlet and stuttered, "Well, madam, the nurses here have been pretty good to me for a fact."

Roommate—"What was the idea of trying to kiss me when the lights went out?"

Roommate—"Force of habit, old dear."

Bennett—"Last night while my girl and I were sitting out in a UDrive-'Em, some son-of-a-gun threw a rock right at her waist."

Sugg—"Well, what are you beefing about, it didn't hurt you, did it?"

Bennett—"The devil it didn't. Look at this skinned-up arm of mine!"

We will enter two of our best runners in the next Olympic games—Kirschner and Von Light.

Make the "Y" Your Home

The House of Friendship

All Students Welcome at all Times

Reading Room, Dormitories, Gym, Swimming Pool, Showers, Games, Bible Study, Forum Discussions, Service and Equipment Bureau

Special Membership Rate to Students

Cor. 5th and Scott Phone 7447

Patronize the

Little Rock Steam Laundry

for

Good Work and Prompt Service

We Solicit Parcel Post Work Out of Town

Plant 217-219 Center Street

JAS. P. SEE, Manager

Established 1885

See

Dr. W. Decker Smith

If you want to know the price of any of the parts of a ***Ford***

Phi Chi House

Phone 8550 517 West Second Street

CHEER UP!!!

There's Music in the Air

DR. OATES'

MELODY BOYS

Play the following Popular Songs

Uncle Bud
Go Get Your Dogs
Old Time Religion
Say 99
I'm All Wound 'round that Old Sweetheart of Mine

"*The Man's Store of Little Rock*"

Our big new store is the finest, most completely stocked MAN'S STORE in this section of the country. If it's something to wear, we have it. *Drop in and get acquainted.*

THE E·A·POE

On Main at Third Little Rock

Gentlemen—

Ours is a Department Store, yet we operate a complete Men's Store—Clothing, Furnishings, Hats, Shoes—in a separate building adjacent to the Main Store.

Our goods are up-to-date, high class, but at Department Store low prices. Get the habit of dropping in frequently to see what's new. You'll be welcomed by obliging, courteous salesmen.

THE MEN'S STORE

—of the—

The Gus Blass Company

THE ROMANCE OF AN OOCYTE

By Ralph W. Hoffman, M. D.

Written at the Close of the Interne Year

On cumulus oophorus the oocyte reposed;
Dainty little oocyte with sparkling lymph enclosed.
Derived from mesonephros, evolved so tranquilly,
Of 30,000 oocytes the fairest one was she.
Buoyed up by plastic fluid and sturdy prickle cells
Enclosed in zona lucida and granulosum swells,
With stroma cells and lymphoid cells of like morphology
To guard her theca while she slept and rested quietly.
As slow but sure the serous coat attenuated grew.
'Neath tunic vaginalis her chalice shimmered through,
And now begins our story; her tubule rent agape;
Old Pfluger's tubule opened up to let the egg escape.
A thrill ran through her body, and instinct bade her rise.
Imbued with mystic touch of Life, she awoke, and rubbed her eyes.
Oh, she was fair, yes wondrous fair, this midget kewpie girl.
With deep blue eyes, aquiline nose, and rosy lips acurl;
She was a dream, an artist's dream, from ears to dainty feet;
She was the type men rave about, yet tremble when they meet;
Her big blue eyes were wistful, in smiles her lips were wreathed,
Her fawny neck like velvet shone, her little bosom breathed.
She gazed about in darkness, at first her sight was dim;
But mydriasis in effect, she thrilled in every limb.
For in the hazy distance, the Infundibulum,
Pink arms outstretched in eager nod, was bidding her to come.
And now a yearning seized her, a feeling strange as well;
As woman does when curious, she yielded to the spell.
She stepped forth from her theca; she felt a gentle toss,
A mucoid fluid bore her forth to fimbriated os.
Once in the spacious portals, she felt quite calm, serene,
As waving cilia wafted her to Life as yet unseen.
While in her tender little heart a mother's love was born.
As maturation moulded her she felt a bit forlorn.
And she felt a subtle longing for the coming of her mate;
Had he failed to swim the Isthmus, or perchance was only late?
Now she pictured him in fancy—her indomitable male!
With his bright refractile headpiece—and his opalescent tail.
He, pursued by many others, paddling hard against the stream.
Lo, athwart the silent current rose the image of her dream,
One brief space she eyed him keenly—and his eye returned the fire;—
Yes, indeed, he was her lover, he was all she could desire.
Dainty arms outstretched to greet him, as he careened to her side;
He—Survival of the Fittest—and the others, how they hied!

Thus our little pair have started their Morula honeymoon
Their Blastodermic Vesicle may lodge in some maroon;
But we hope that Mother Nature, ere the couple die,
Will provide a secure nidus in the fundus uteri.

The Arkansas Central Power Company

Invites you to visit its new and complete Merchandise Departments where every Electrical Household Device is handled.

Yours for Service

Hart-Schaffner and Marx

Clothes are Cheapest

Because they Wear Longest

The M. M. Cohn Co

Let

Snodgrass & Bracy

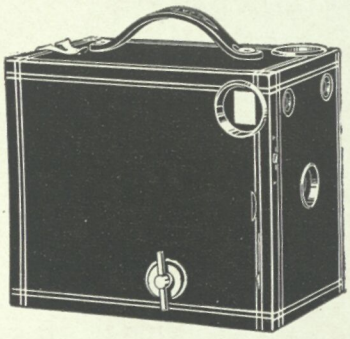

Develop your Kodak Films

The Mail-Order Drug Store

120 Main St. Little Rock, Ark.

Argenta Drug Company

J. K. POCH, Jr., Proprietor

We Deliver to All Parts of the City

Call us!

Phone 4-4852 Fourth and Main

SHRADER'S STUDIO

where

Originality

Ability

and

Careful study of the individual

make

Photography an Art

Special Prices to all Students

SHRADER

Your Photographer

120 Main Street Little Rock, Arkansas

HENRY'S
Barber Shop

218 Center Street

Just as good as the best
for less

Prove it by your
Classmates and Yourself

CORN'S
Barber Shop

for

Service
and
Courtesy

219 Main Street

Who will build Arkanaas
If her own People will Not?

Home Insurance Companies—

Home Life
Home Fire
Home Accident

Southern Trust Building
Little Rock, Ark.

Allen T. Brillhart

Groceries and Meats
Little Rock, Ark.

Quality First

Phone 4-2414
Opposite Clinic Building

That the way we Clean, Press and Repair your Garments of all Kinds will more than meet your every expectation

You can't help but find out—Just try us once
Then decide for yourself

Day and Night Cleaning Company

Phone 7078 **509 Louisiana Street**

A wise man never blows his knows.

"Please excuse Mike for absence from school yesterday. He got wet in the a. m. and sick in the p. m."

It seems unreasonable, but the head never begins to swell until the mind stops growing.

Another thing the world needs is less use of monkey glands and a more general use of the sweat glands.

First Cannibal—"The chief has hay fever."

Second Cannibal—"Serves him right; we warned him not to eat that grass widow."

First Angel—"How'd you get here?"

Second Ditto—"FLU."

"Oh May!" (where is George Light).

First Soph—"Say, how do you like those pathology lectures?"

Second Soph—"I think they're *bully*."

Fair Patient: "Oh, doctor, what do you recommend for a tired, fagged-out brain?"

Senior: "Well, fish is a great brain food."

Patient: "What kind of fish?"

Senior: "Why, for you, a couple of whales might be about right to start with."

Have a "Brownie" take You Where You Want to Go!

Use the Brown Cabs. A "Brownie" awaits your summons in any weather and at any hour. The rates are low and you pay only for the distance that you ride.

BROWN CABS

Use the "Brownies" for your social calls, too, they add so much prestige.

CALL A "BROWNIE"

Phone 7131 The Line is Never Busy

Phone 6101

Prescriptions Filled Better

Bruce Ellis
Druggist

223 Main Little Rock, Ark.

Phone 4-3650 409 Main St.

DeLuxe Cafe

"The most Up-to-Date Cafe in the Southwest"

Chas. Pouletts, Mgr.

Little Rock - - Arkansas

Hotel Marion

Little Rock
500 Rooms

Absolutely Fireproof
$2.50 and up

College Headquarters

O. W. EVERETT, Mgr.

Morris-Terrell Drug Co.

"The Convenient Drug Store"
Phones 4-0307—4-0308

Prescriptions are our hobby

We use only the best of everything in our case, and only registered men of long experience are allowed to dispense and fill our prescriptions.

5th and Louisiana St. Little Rock

Phone 5-0549

Healey & Roth

Funeral Directors

815 Main St. Little Rock, Ark.

Fulmer (to an old Negro woman in clinic)—"Auntie, are you bothered with the whites?"

O. N. W.—"Nobody, but dat dar Mistah Redman, doctah."

Editor of Caduceus: I went out last night with Dr. Dodo Tarver, and we ate $2.00 worth of hot dogs, drank a lot of moonshine and near beer and rode around town in his friend's Studebaker. Did I do anything wrong?—Innocent.

Answer: You probably did.

Pop—"Daughter, doesn't that medical student know how to say good-night?"

Sweet Young Thing — "Oh, daddy, I'll say he does!"

Call 4-0107 4-0108

For Instant Auto

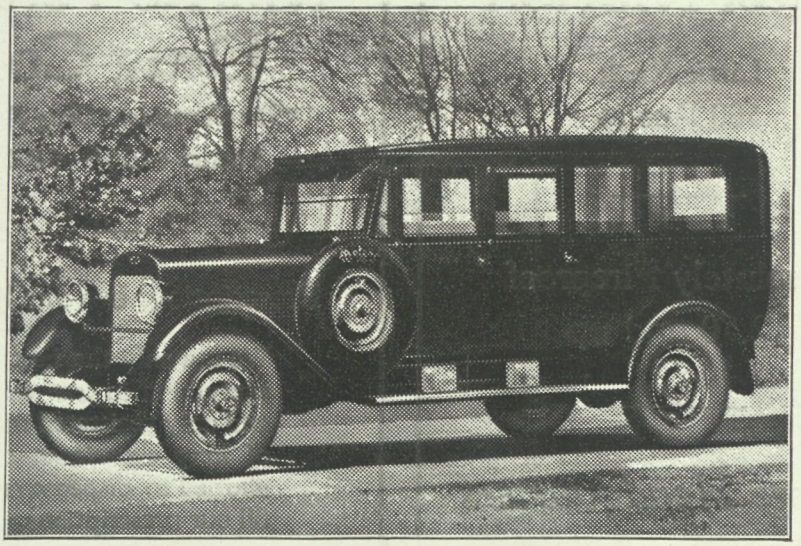

Ambulance Service

P. H. RUEBEL & CO., Funeral Directors

112 East Sixth Street. Little Rock, Arkansas

Hessig-Ellis Drug Co.

of Arkansas

Wholesale Druggists
Importers and Manufacturing
Chemists

113-115 East Markham Street
Little Rock, Ark.

Arkansas Drug Company

"Accuracy and Purity Guaranteed"

Capital Hotel Building
Phones 4-2045—4-2046

Prescriptions Carefully Compounded

Educated People Everywhere Demand Better Things

This Store Appeals to the Discriminating

HOLMAN'S DRUG STORE
207 W. 5th St. ("DOING BETTER WHAT OTHERS DO WELL.") Little Rock

ADKINS
(Mr. and Mrs.)

DOWN—TOWN
CAFETERIA

Home-Cooked Foods
Dainty
Delicious
Appetizing

305 Main St. Little Rock, Ark.

Overcash & Co.
CLEANERS
AND DYERS

Men's Suits
Cleaned and Pressed $1.00
Pressed 35c

Largest Plant in the State

Phone 4-5290 211 Center St.

AN OLD SKULL

Under a tree, in a grassy glade,
Delved I deep, with a well-worn spade,
And there, half hid in the soil I saw
A row of teeth and a lower jaw—
'Twas a skull all gray and grinning.

With a bit of grass I scraped it clean,
'Twas the first of its kind I had ever seen;
So I tied the jaw with a piece of twine,
Hung the skull on a climbing vine,
And said, with an accent winning:

"I say, old skull, you've a happy face,
I thought that the grave was a dismal
place,
I'll wager a hat that when on earth,
You hadn't that permanent look of mirth,
And frowned as you went about sinning.

Confess if you're happier now than then.
And I'll put you back in the earth again,
Refuse and your future shall surely be
In the dusty den of an old M. D."
The old skull kept on grinning.

Cars Stored Cars Washed

RENT A
NEW CAR

Drive it Yourself

213 West 6th St.
Arcade Building

Phone 7800

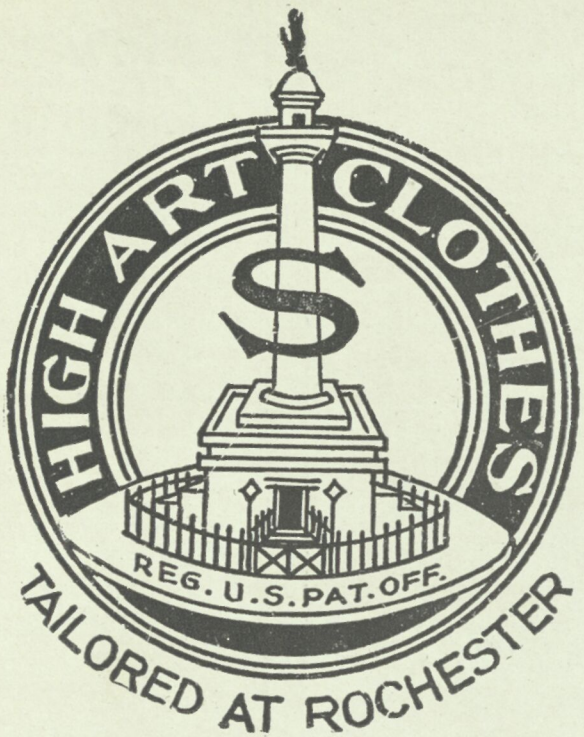

High Art Clothes

Are Made in

Our Own Rochester Factory

and Sold

Direct to the Consumer, Saving You the Retailers Profit

2-Pants Suits and Overcoats

$25 $30 $35 $40 $45

J. B. Strauss & Company

217 Main Street — Little Rock, Arkansas

Bauman's are outfitters to gentlemen who desire to be groomed correctly in every detail

It has ever been their privilege to serve distinguished clientele

Hirsch-Wickwire Clothes

Bauman's Mens Shop

Howard Dry Cleaning Co.

Cleaners, Pressers, Dyers

Suits Cleaned and Pressed $1.00
Suits Pressed, Cash and Carry 25c
Suits Pressed
Called for and Delivered 35c

One Day Service!

Phone 4-4885 119 Center St.

The U–DRIVE–E'M System

(Formerly Hood Brothers)

Rent a Car, Truck or Boat

SPECIALTIES

Storage and Ford Repairing

308 West Fifth
Phone 5354

213 West Markham
Phone 4-7776

113 Maple Street, North Little Rock. Phone 4-2047

Open Day and Night

Pine Bluff Phone 19

School Annual Engravers

ARKANSAS FIRST!

An Arkansas Insurance Company asks: "Who will build Arkansas if her own people do not?" Arkansas Industries help pay your taxes, support your charities, and make up your citizenship.

Any legitimate industry, capable of doing good work at fair prices, that helps to keep a Dollar at home, deserves your support.

In the past, thousands of dollars have been sent to other states for the purchase of engravings. This is no longer necessary. We can supply you with plates of the highest quality at prices as low as our competitors in other states offer.

PEERLESS
ENGRAVING CO.
Artists--Engravers
315 Louisiana St.
Little Rock

For the school that cares.

The Business Man's Department Store

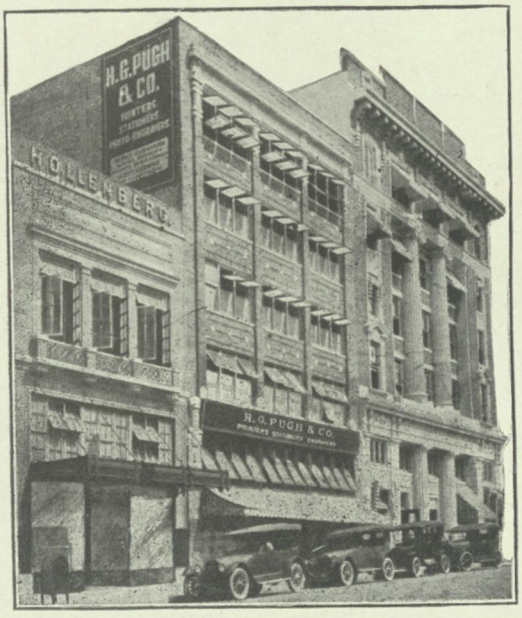

DEPARTMENTS

Bank Supplies
Book Binding
Commercial Art
Copper Plate Printing
Designing
Multigraphing
Office Furniture
Photo Engraving
Printing
Rubber Stamps
School Supplies
Seals and Stencils
Stationery
Steel Die Engraving

The House That *Quality Built*

H.G.PUGH & COMPANY

417-419 MAIN ST.

BANK PRINTERS
LITHOGRAPHERS
STATIONERS
ENGRAVERS
RUBBER STAMPS
AND SEALS

Little Rock, Arkansas

H. G. PUGH & COMPANY, LITTLE ROCK.